

This map was prepared for the purpose of right of way or easement acquisition only, and is not intended to be a boundary survey of the property shown.

NOTE: Property corners shown circled were located by actual survey. Bearings are based on 4228-86

This plat was prepared under my

supervision *Stephen A. Gilbert*

N. C. Reg. Surveyor No. L-1785



CHERRY COMMUNITY DEVELOPMENT
CITY OF CHARLOTTE
NORTH CAROLINA
DEPARTMENT OF PUBLIC WORKS
ENGINEERING DIVISION

REVISIONS	PROPOSED R/W	JOB NO.	SHEET
	CURB RADIUS	FILE NO.	1
DRAWN BY M.S.	PROPERTY OF		OF
CHECKED BY <i>W.D.</i>	CITY OF CHARLOTTE		1
CITY ENGINEER	DATE DEC. 3, 1982	SCALE 1" = 60'	

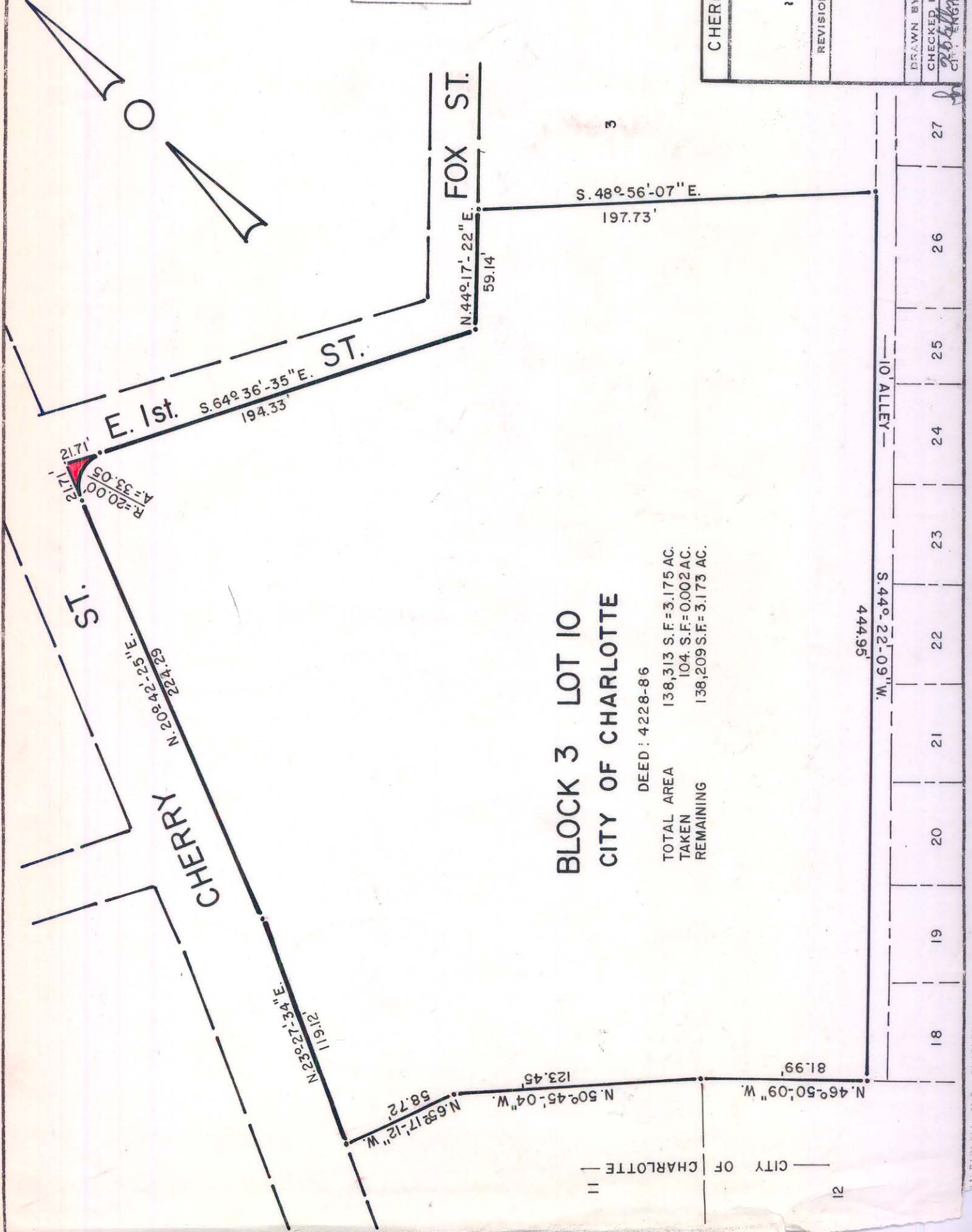

**BLOCK 3 LOT 10
CITY OF CHARLOTTE**

DEED : 4228-86
TOTAL AREA 138,313 S.F. = 3.175 AC.
TAKEN 104. S.F. = 0.002 AC.
REMAINING 138,209 S.F. = 3.173 AC.

S. 44° 22' 09" W.		18	19	20	21	22	23	24	25	26	27
10' ALLEY											

FILE 125-224-88