

CITY OF CHARLOTTE

34

STREET

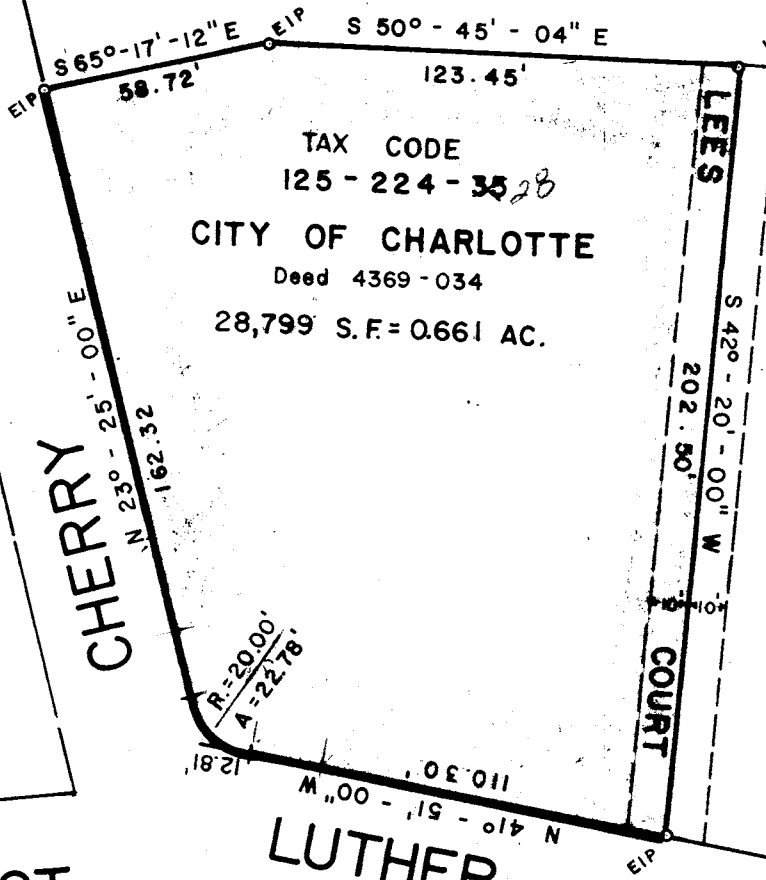

TAX CODE  
125 - 224 - 3528

CITY OF CHARLOTTE

Deed 4369-034

28,799 S.F. = 0.661 AC.

36

CITY OF CHARLOTTE

LUTHER ST.

LUTHER ST.

ST.

MAIN

STREET

NOTE: Property corners shown circled were located by actual survey. Bearings are based on R. B. Pharr & Associates' survey of July 1980.

This plat was prepared under my supervision *Stephen Abilout*  
N. C. Reg. Surveyor No. L-1785



CHERRY COMMUNITY DEVELOPMENT

CITY OF CHARLOTTE  
NORTH CAROLINA  
DEPARTMENT OF PUBLIC WORKS  
ENGINEERING DIVISION

REVISIONS	PROPERTY OF CITY OF CHARLOTTE	JOB NO. 512- 75-100 FILE NO.
	BOUNDARY SURVEY	SHEET 1
DRAWN BY R.C.	LUTHER ST. AT CHERRY ST	OF 1
CHECKED BY <i>R. B. Pharr</i> CITY ENGINEER	DATE OCT. 21, 1982 SCALE 1" = 50'	