

HAWTHORNE LANE

N 46° - 11' E
576'

70' R/W

127-038-01

Total Area 407,586 Sq. Ft.
Area Taken 111 Sq. Ft.
Area Remaining 407,475 Sq. Ft.

R/W ACQUISITION BY CITY
RECORDED IN DEED BOOK
3764-0498
DATE 6/30/75



70' R/W
S 47° - 40' E
679.83'
703.7' total

EAST 4th STREET

650'
N 41° - 45' W

N 21° - 45' W
50'

N 01° - 45' W
50'

NOTE: Property corners shown circled were located by actual survey. Bearings are based on DEED 535 - 121

This plat was prepared under my supervision *Stephen A. Gilbert*
N.C. Reg. Engineer No. 6233

DETAIL

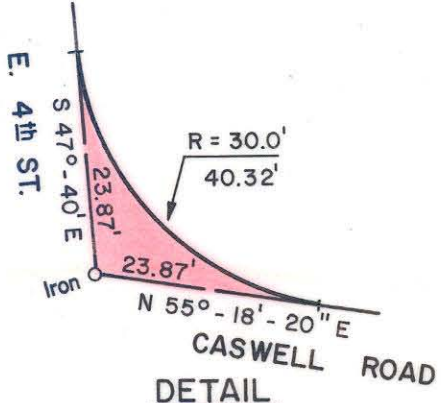
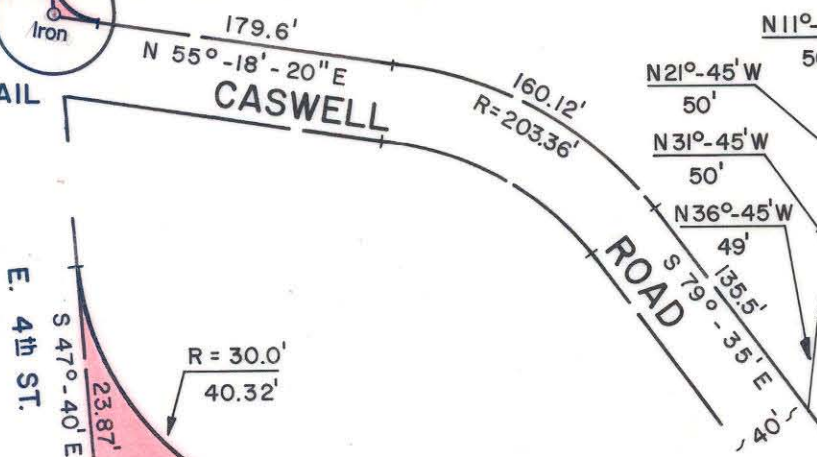

SCALE 1" = 20'

CITY OF CHARLOTTE
NORTH CAROLINA
DEPARTMENT OF PUBLIC WORKS
ENGINEERING DIVISION

REVISIONS	PROPERTY TO BE ACQUIRED	JOB NO.
	E. 4th ST. at CASWELL RD.	FILE NO. RW 95
DRAWN BY HST	127-038-01	SHEET 1
CHECKED BY SAG		OF 2
CITY ENGINEER	DATE 10-30-74	SCALE 1" = 100'