

FEE SIMPLE AREA TAKE = 1,984SF (0.046AC)
 TEMP CONST ESM/T = 1,635SF (0.038AC)

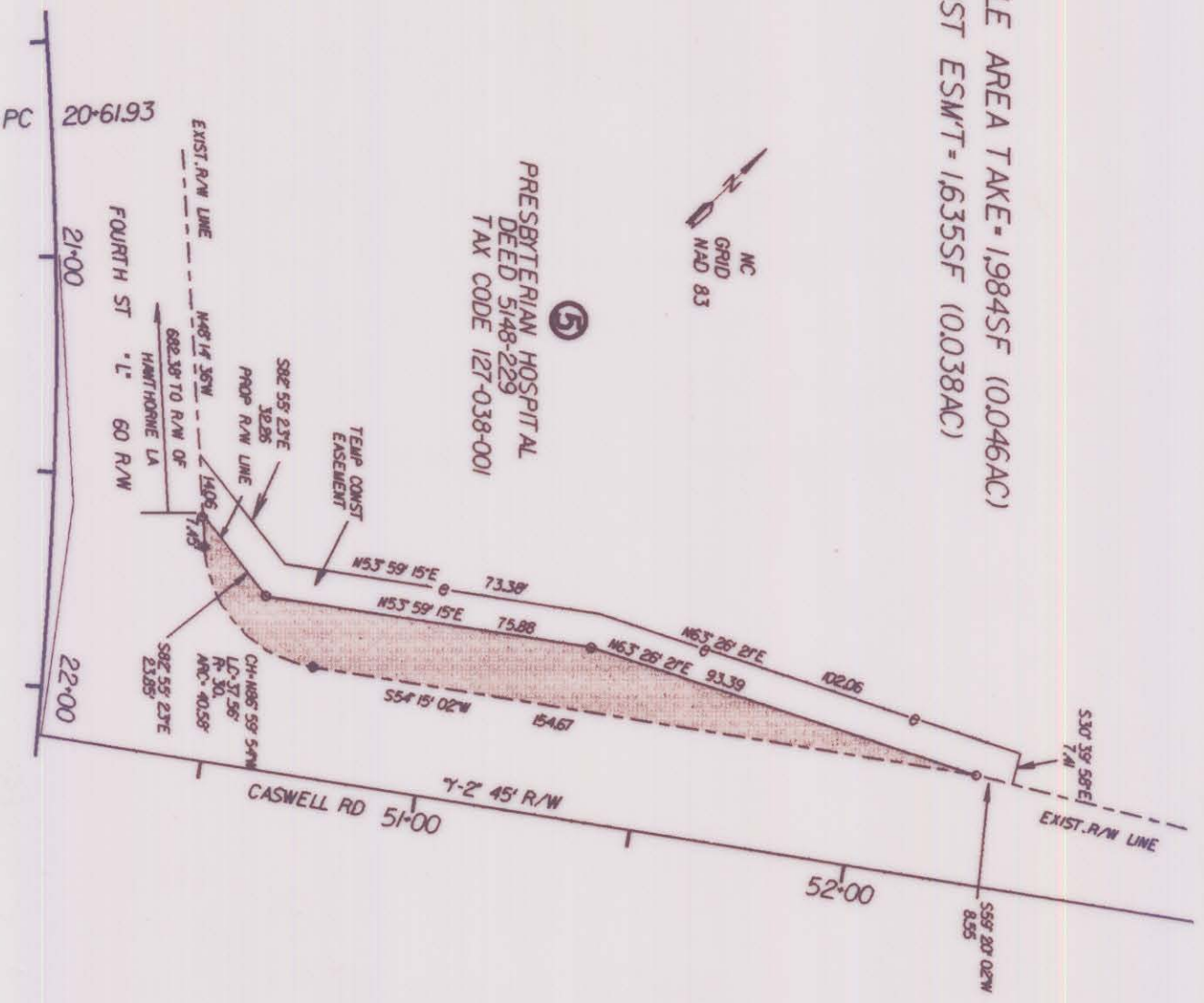

NOTE: Property Ircons shown were located by actual survey. Bearings and distances shown in parentheses are from the deed. Bearings and distances shown on existing property lines were computed from deed information. Bearings are based on the North Carolina Grid System.

This map was prepared for the purpose of fee simple right-of-way and/or easement acquisition only, and is not intended to be a boundary survey of the total property shown.

This plat was prepared under my supervision
John S. Hudson
 N.C. Reg. Surveyor No. L-3334



PREPARED BY WILBUR SMITH ASSOCIATES, INC

 CHARLOTTE ENGINEERING DEPARTMENT		JOB NO. 512-09-255
REVISIONS 9-3-91 R/W ESM/T 3-21-92 GEN REV	PROPERTY OF PRESBYTERIAN HOSPITAL TAX CODE 127-038-001	FILE NO.
DRAWN BY WFS CHECKED BY JUV	SHEET 4 OF 4	
DATE 7-25-90 SCALE 1" = 40'		

127-038-01