

I, \_\_\_\_\_, REVIEW OFFICER OF MECKLENBURG COUNTY, DO HERBY CERTIFY THAT THE MAP OR PLAT TO WHICH CERTIFICATION IS AFFIXED MEETS ALL STATUTORY REQUIREMENTS

LEGEND:

- - PROPERTY LINE
- PSUE- - PERMANENT SIDEWALK AND UTILITY EASEMENT
- - EXISTING EDGE OF PAVEMENT
- - PERMANENT SIDEWALK AND UTILITY EASEMENT
- - EXISTING DOWN GUY EASEMENT

GENERAL NOTES:

1. THIS IS NOT A BOUNDARY SURVEY OF THE LAND SHOWN HEREON. THE PURPOSE OF THIS SURVEY IS FOR ACQUISITION OF A SIDEWALK ESMT AND A UTILITY EASEMENT. BOUNDARY DOES NOT CLOSE MATHEMATICALLY.
2. R. JOE HARRIS & ASSOCIATES HAS PERFORMED NO BOUNDARY SURVEY. BOUNDARY INFORMATION TAKEN FROM COMPILED SOURCES.
3. THIS PROPERTY MAY BE SUBJECT TO OTHER EASEMENTS EITHER RECORDED OR IMPLIED.

REVIEW OFFICER \_\_\_\_\_ DATE \_\_\_\_\_

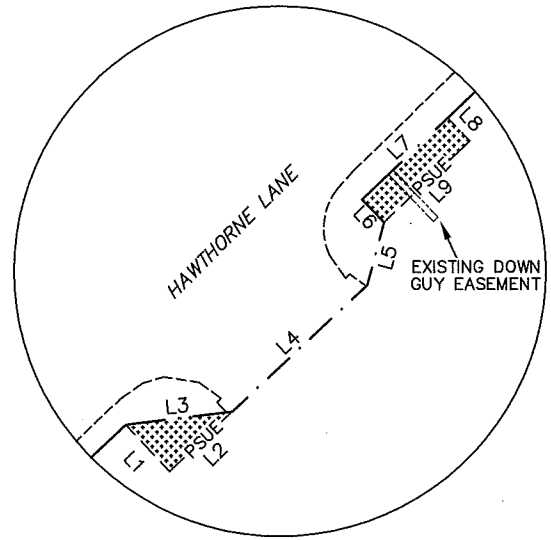

DETAIL SCALE: 1" = 60'

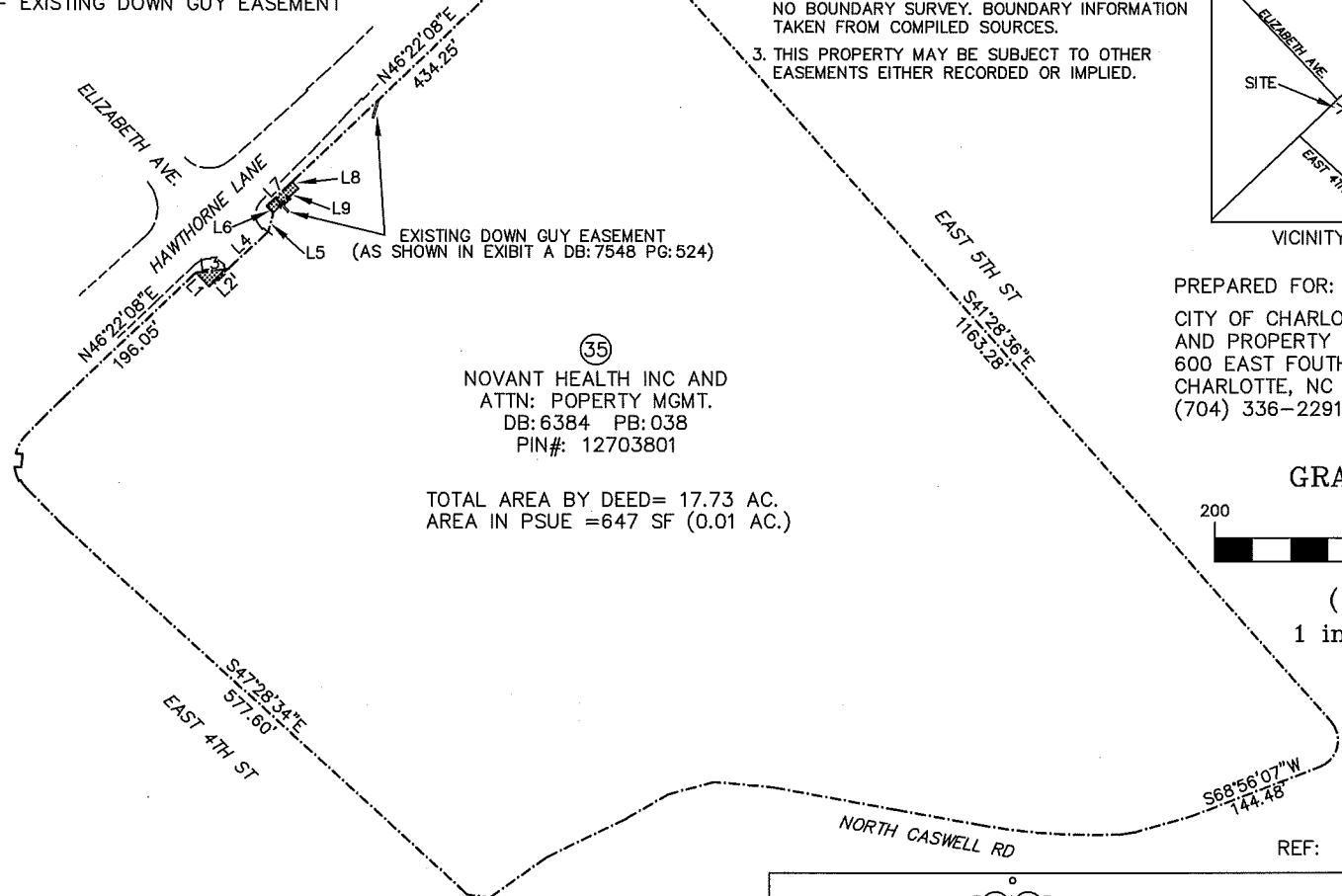

(35)  
 NOVANT HEALTH INC AND  
 ATTN: PROPERTY MGMT.  
 DB: 6384 PB: 038  
 PIN#: 12703801

TOTAL AREA BY DEED = 17.73 AC.  
 AREA IN PSUE = 647 SF (0.01 AC.)

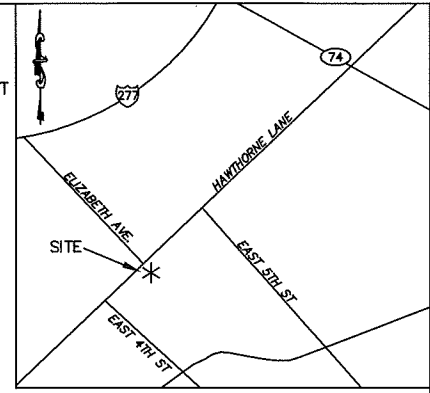

VICINITY MAP NOT TO SCALE

PREPARED FOR:  
 CITY OF CHARLOTTE ENGINEERING  
 AND PROPERTY MANAGEMENT  
 600 EAST FOURTH STREET  
 CHARLOTTE, NC 28202  
 (704) 336-2291

GRAPHIC SCALE



( IN FEET )  
 1 inch = 200 ft.

| LINE TABLE |        |             |
|------------|--------|-------------|
| LINE       | LENGTH | BEARING     |
| L1         | 20.29  | S43°37'52"E |
| L2         | 27.32  | N46°22'08"E |
| L3         | 34.03  | N82°58'12"E |
| L4         | 57.91  | N46°43'08"E |
| L5         | 20.41  | N14°56'10"E |
| L6         | 10.00  | N43°37'52"W |
| L7         | 37.09  | N46°22'08"E |
| L8         | 10.00  | S43°37'52"E |
| L9         | 37.09  | N46°22'08"E |

REF: DB: 7548 PG: 524

PREPARED BY:  
**R. Joe Harris & Associates, L.L.C.**  
 Engineering & Land Surveying  
 1698 W. HWY 160, SUITE 130, FORT MILL, SC, 29708  
 Phone: (803) 802-1799

I, KENNETH M. GREEN, PROFESSIONAL LAND SURVEYOR CERTIFY THAT THIS MAP IS FOR ILLUSTRATIVE PURPOSES ONLY AND IS INTENDED TO BE ATTACHED TO A RIGHT OF WAY EASEMENT. THIS MAP DOES NOT MEET G.S. 47-30 REQUIREMENTS AND IS NOT A CERTIFIED SURVEY. WITNESS MY ORIGINAL SIGNATURE, REGISTRATION NUMBER AND SEAL THIS 15 DAY OF NOVEMBER 2008.

KENNETH M. GREEN, PLS  
 SEAL  
 L-3512



| CHARLOTTE<br>ENGINEERING & PROPERTY MANAGEMENT   |   |                       |
|--|---|-----------------------|
| PROJECT<br>ELIZABETH AVENUE<br>BUSINESS CORRIDOR | ELIZABETH AVENUE<br>BUSINESS CORRIDOR   | JOB NO.<br>512-01-022 |
| REV.   |   | FILE NO.              |
| SCALE<br>1" = 200'                               | PROPERTY ACQUISITION<br>OWNER: NOVANT HEALTH INC.<br>CHARLOTTE, MECKLENBURG CO., NC | SHEET<br>1            |
| DRAWN BY: GSH                                    |   | OF<br>1               |
| DATE 7-10-08                                     | CHECKED BY: KMG   | SURVEY SUPVR.         |

DB 24194 PG 854