

VAIL AVE.

MERCY HOSPITAL, INC.

CASWELL RD.

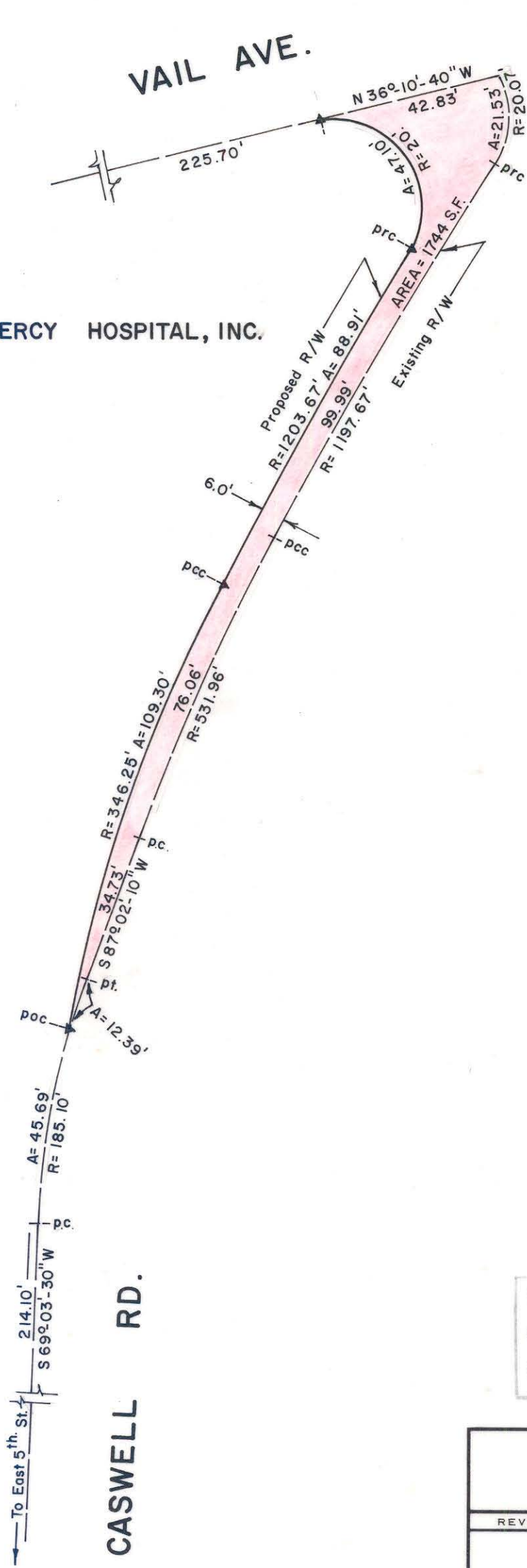

NOTE: Property corners shown circled were located by actual survey. Bearings are based on SURVEY BY KEITH R. MOEN - AUG. 10, 1970

This plat was prepared under my supervision *K. B. Bell*  
N.C. Reg. Engineer No 4343

CITY OF CHARLOTTE NORTH CAROLINA DEPARTMENT OF PUBLIC WORKS ENGINEERING DIVISION		
REVISIONS	PROPOSED ADDITIONAL R/W CASWELL ROAD at VAIL AVENUE	JOB NO.
	PROPERTY OF	FILE NO.
DRAWN BY RRW	MERCY HOSPITAL, INC.	RW 68
CHECKED BY R		SHEET
CITY ENGINEER <i>CPR</i>	DATE DEC. 10, 1973 SCALE 1" = 30'	2
		OF
		2

127-086-02