

This plat was prepared under my supervision C. D. Reading  
 N.C. Reg. Engineer No. 3659

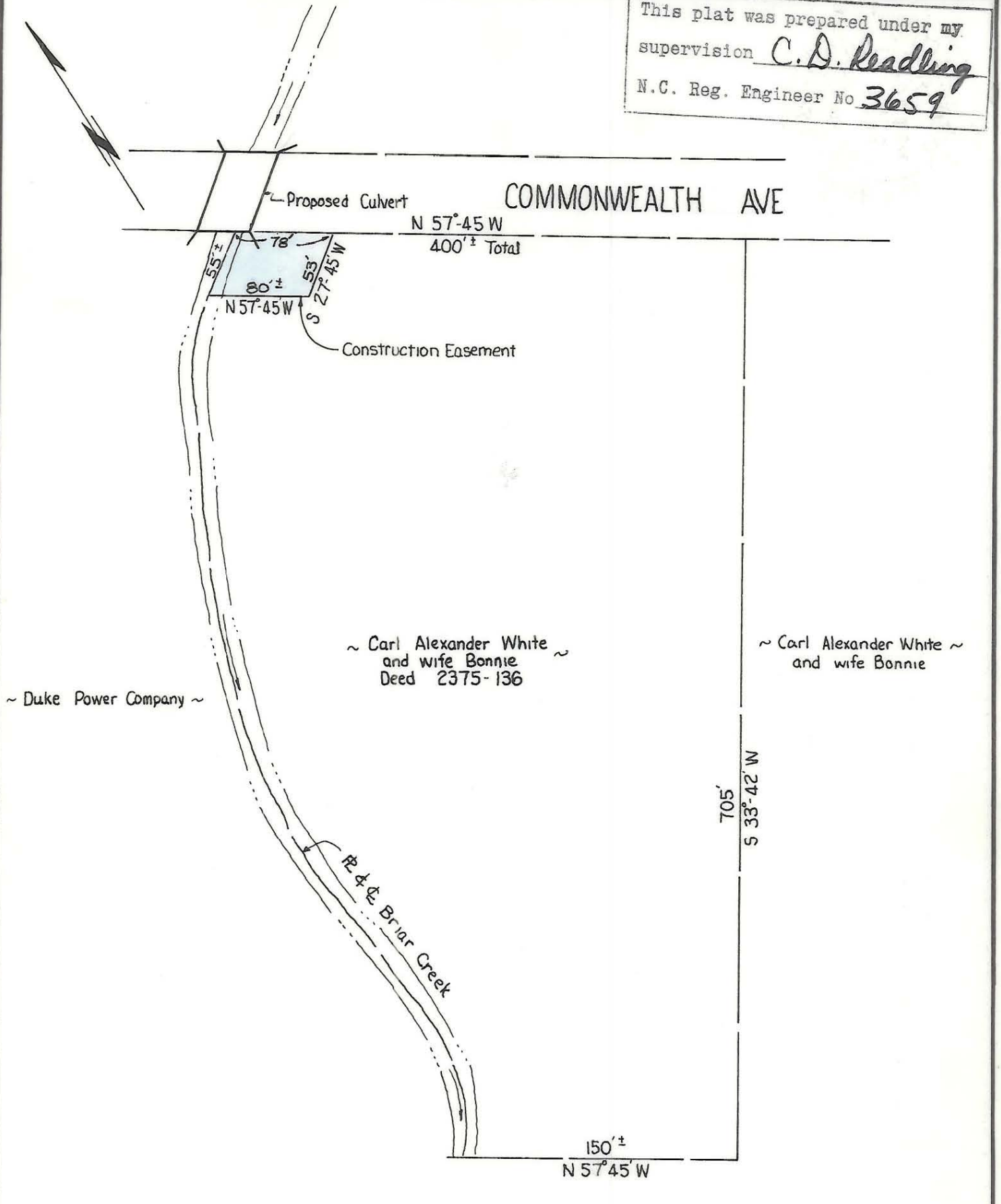

~ Duke Power Company ~

~ Carl Alexander White and wife Bonnie  
 Deed 2375-136 ~

~ Carl Alexander White ~  
 and wife Bonnie

Approved by Charles E. Owens  
 R/W Agent

NOTE: Property corners shown circled were located by actual survey. Bearings are based on Recorded Deed 2438-547

<b>CITY OF CHARLOTTE</b> NORTH CAROLINA ENGINEERING DEPARTMENT		
REVISIONS	Proposed Culvert - Briar Creek & Commonwealth Avenue	JOB NO. 512 65 74 FILE NO.
DRAWN BY <u>CGR</u>	Construction Easement	SHEET 3
CHECKED BY <u>T. C. KEE</u>	Property of Carl Alexander White	OF 5
CITY ENGINEER	DATE Jan 1967 SCALE 1" = 100'	

129-075-04