

This plat was prepared under my supervision *C. D. Reading*
 N.C. Reg. Engineer No. *3659*

COMMONWEALTH

AVE.

MORNINGSIDE DRIVE

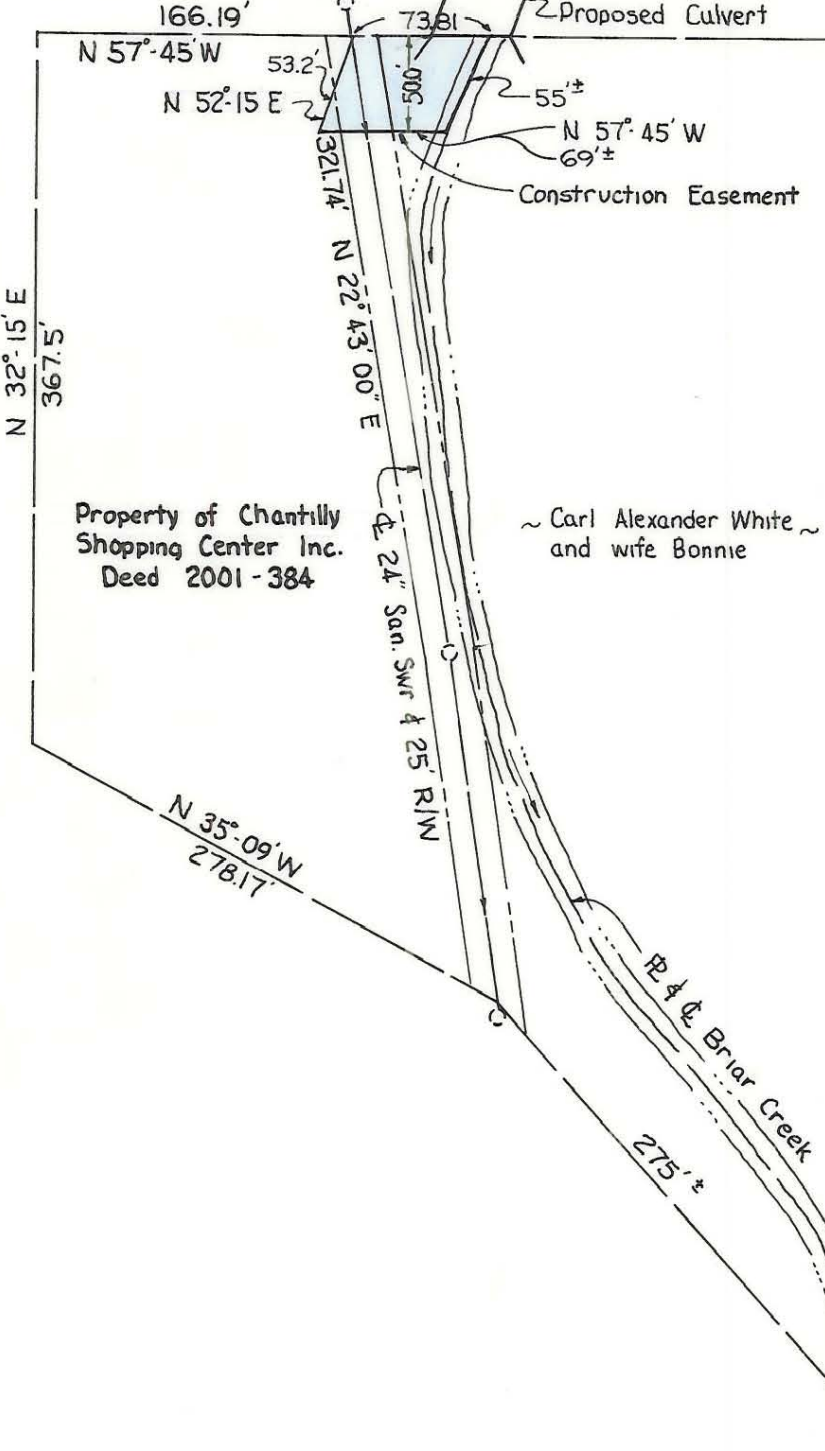

Approved by *Charles E. Owens*
 R/W Agent

NOTE: Property corners shown circled were located by actual survey. Bearings are based on Recorded Deed. 2438-547

CITY OF CHARLOTTE NORTH CAROLINA ENGINEERING DEPARTMENT		
REVISIONS	Proposed Culvert - Briar Creek & Commonwealth Avenue	JOB NO. 512
	Construction Easement	65 74
	Property of Chantilly Shop Cntr. Inc.	FILE NO.
DRAWN BY <i>CGR</i>		SHEET 4
CHECKED BY <i>TUCKER</i>		OF 5
CITY ENGINEER	DATE Jan 1967	SCALE 1"=100'

179-075-07/08