

I, JACKIE W. BRIM, CERTIFY THAT THIS PLAT WAS PREPARED UNDER MY SUPERVISION AND THAT THE PLAT WAS PREPARED FOR THE PURPOSE OF EASEMENTS ONLY, AND IS NOT INTENDED TO BE A BOUNDARY SURVEY OF PROPERTY SHOWN.

Jackie W. Brim 10-1-15
 JACKIE W. BRIM, NC P.L.S. L-4348 DATE

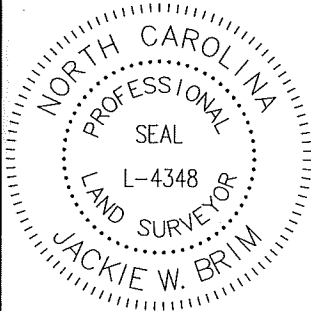

129-08C-99
WISTERIA CONDOMINIUM ASSOCIATION, INC.
 DB 9124 PG 847
 1334 BRIAR CREEK RD.

129-084-52
 JUDSON H. GEE
 DB 21361 PG 960
 1370 BRIAR CREEK RD.

129-084-07
 TOMMY CALVIN SMITH
 DB 29355 PG 123
 1322 CAROLYN DR.

129-084-06
 JEWEL C. SEEGER
 DB 4932 PG 647
 1324 CAROLYN DR.

GREEN OAKS LN.

CAROLYN DR.

SITE

BRIAR CREEK RD.
 CREIGHTON DR.

NTS

129-084-05
 MARGARET V. LAING
 DB 5775 PG 772
 1332 CAROLYN DR.

129-084-41
 PAUL ADAMS BRANTLEY
 DB 2390 PG 4
 1201 PATRICIA AV.

129-084-42
 FRANCES F. COVINGTON
 DB 18263 PG 457
 1207 PATRICIA AV.

129-084-43
 BRIAN LOUIS HIPPO
 DB 26388 PG 082
 1215 PATRICIA AV.

STATE OF NORTH CAROLINA
 COUNTY OF MECKLENBURG

I, _____, REVIEW OFFICER OF MECKLENBURG COUNTY, CERTIFY THAT THE MAP OR PLAT TO WHICH THIS CERTIFICATION IS AFFIXED MEETS ALL STATUTORY REQUIREMENTS FOR RECORDING.

REVIEW OFFICER _____ DATE _____



CHARLOTTE

ENGINEERING & PROPERTY MANAGEMENT DEPARTMENT

REVISIONS		1338 BRIAR CREEK RD. STORM WATER MAINTENANCE IMPROVEMENT PROJECT	JOB NO. SWDES00337
PID 10/1/15 OWNERSHIP & PLS 9/25/15 NEW UTE 7/27/15			SWDES00337
SCALE 0 1' = 60" 1'		PROPERTY OF WISTERIA CONDOMINIUM ASSOCIATION, INC.	SHEET 1
DRAWN BY P.S.		CHARLOTTE, MECKLENBURG CO., NC	OF 3
DATE		CHECKED BY JB SURVEY SUPVR.	
K:\AutoCad\En_su-LD4\SWDES00337 1338 Briar Creek Rd\#1 129-084-62 1338.dwg			

Not a Certified Document as to the Original Document but Only as to the Revisions - This document originally issued and sealed by David Snider, L-2942, on June 23, 2015. This document is only certified as to the revisions".

PREPARED BY:
 CITY OF CHARLOTTE
 ENGINEERING & PROPERTY
 MANAGEMENT DEPARTMENT
 600 EAST FOURTH STREET
 CHARLOTTE, NC 28202
 704-336-2291

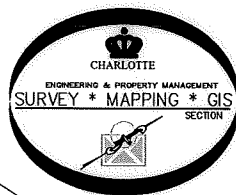

- 1) BEARINGS AND DISTANCES SHOWN IN PARENTHESES ARE BASED ON RECORDED MAP INFORMATION.
- 2) TOTAL AREA 104,499 SQ. FT.
- 3) TEMP CONSTRUCTION EASEMENT 4,314 SQ. FT.
- 4) STORM DRAINAGE EASEMENT 3,716 SQ. FT.
- 5) UTILITY EASEMENT 117 SQ. FT.
- 6) AREA REMAINING 104,499 SQ. FT.

ACQUISITION BY DB 30426 PG 965 & 971

I, JACKIE W. BRIM, CERTIFY THAT THIS PLAT WAS PREPARED UNDER MY SUPERVISION AND THAT THE PLAT WAS PREPARED FOR THE PURPOSE OF EASEMENTS ONLY, AND IS NOT INTENDED TO BE A BOUNDARY SURVEY OF PROPERTY SHOWN.

Jackie W. Brim 10-1-15
 JACKIE W. BRIM, NC P.L.S. L-4348 DATE



Not a Certified Document as to the Original Document but Only as to the Revisions - This document originally issued and sealed by David Snider, L-2942, on June 23, 2015. This document is only certified as to the revisions".

Line Table			L20	18.19	N60°13'39"W
Line #	Length	Direction	L21	107.70	S76°11'03"E
L1	0.37	N09°44'10"W	L22	87.54	N60°13'39"W
L2	0.44	S80°13'00"W	L23	116.31	N60°13'39"W
L3	7.85	S80°13'00"W	L24	8.96	N60°13'39"W
L4	12.42	N60°13'39"W	L25	17.31	S26°19'30"E
L5	52.26	N76°11'03"W	L26	6.62	S04°30'33"W
L6	32.74	S18°29'30"W	L27	13.69	S24°03'16"W
L7	30.61	S09°43'26"E	L28	25.00	N65°56'44"W
L8	17.98	S19°41'24"W	L29	6.34	N24°03'16"E
L9	13.74	S71°47'08"W	L30	9.77	N26°19'30"W
L10	16.89	N73°42'24"W	L31	84.23	N60°13'39"W
L11	77.21	S16°23'57"W	L32	6.48	N09°44'10"W
L12	19.18	N60°13'39"W	L33	89.88	N60°13'39"W
L13	4.91	S25°34'28"W	L34	13.65	N26°19'30"W
L14	15.32	S25°34'28"W	L35	3.69	N24°03'16"E
L15	21.93	S25°34'28"W	L36	15.00	N65°56'44"W
L16	7.76	S25°34'28"W	L37	7.83	S24°03'16"W
L17	28.79	S64°28'16"E	L38	4.38	S04°30'33"W
L18	10.75	S22°39'46"W	L39	23.37	S26°19'30"E
L19	59.21	S76°11'03"E	L40	108.72	N76°11'03"W

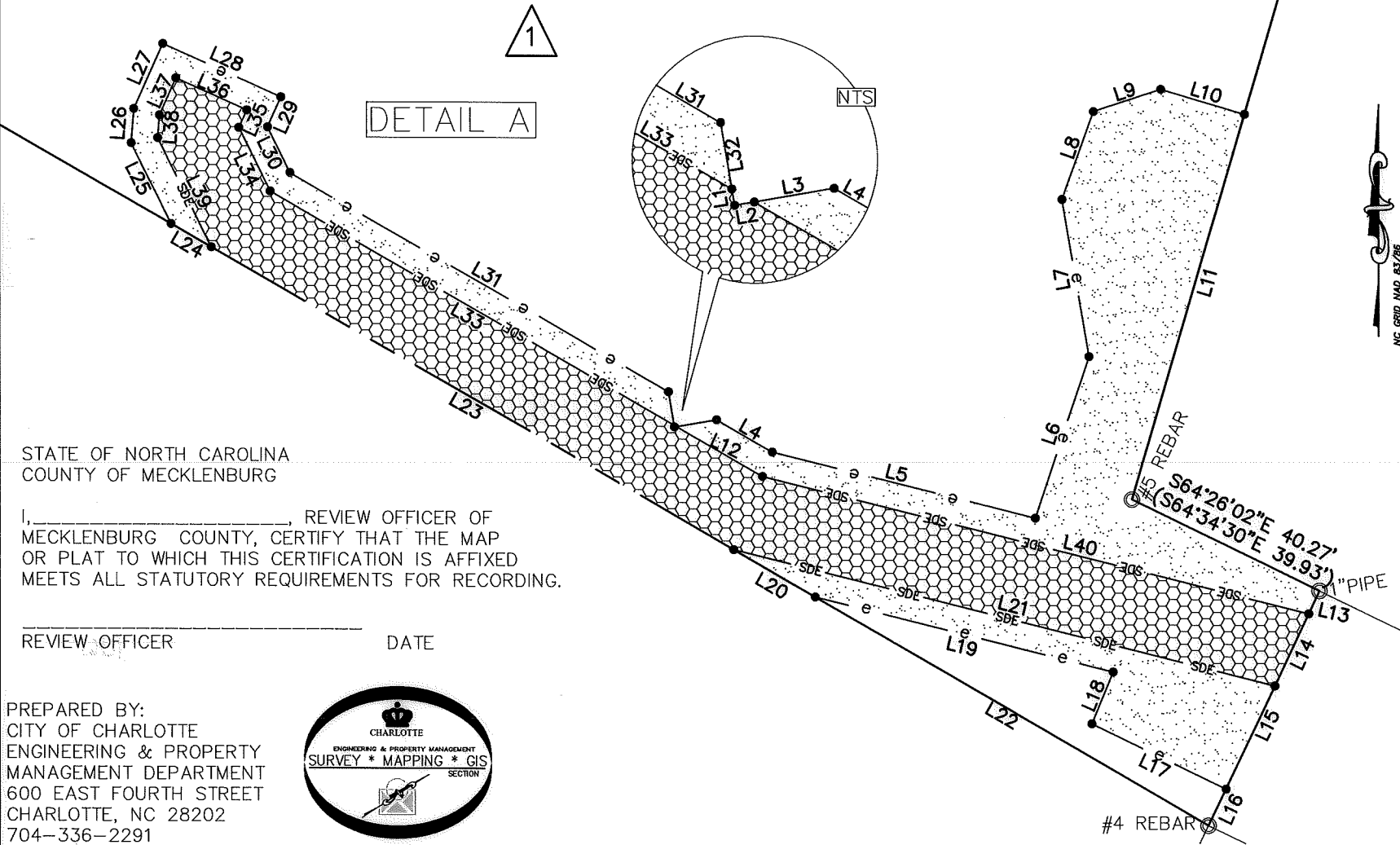

STATE OF NORTH CAROLINA
 COUNTY OF MECKLENBURG

I, _____, REVIEW OFFICER OF MECKLENBURG COUNTY, CERTIFY THAT THE MAP OR PLAT TO WHICH THIS CERTIFICATION IS AFFIXED MEETS ALL STATUTORY REQUIREMENTS FOR RECORDING.

REVIEW OFFICER _____ DATE _____

PREPARED BY:
 CITY OF CHARLOTTE
 ENGINEERING & PROPERTY
 MANAGEMENT DEPARTMENT
 600 EAST FOURTH STREET
 CHARLOTTE, NC 28202
 704-336-2291

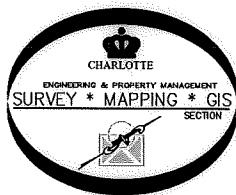

CHARLOTTE
 ENGINEERING & PROPERTY MANAGEMENT DEPARTMENT

REVISIONS	1338 BRIAR CREEK RD. STORM WATER MAINTENANCE IMPROVEMENT PROJECT	JOB NO. SWDES00337
PID 10/1/15 OWNERSHIP & PLS 9/25/15 NEW UTE 7/2/15	PROPERTY OF WISTERIA CONDOMINIUM ASSOCIATION, INC. CHARLOTTE, MECKLENBURG CO., NC	SWDES00337
SCALE 1" = 30"		SHEET 2
DRAWN BY P.S.	CHECKED BY JB SURVEY SUPVR.	OF 3
K: \AutoCad\En_su-LD4\SWDES00337 1338 Briar Creek Rd\#1 129-084-62 1338.dwg		

ACQUISITION BY DB 30426 PG 265 & 971

I, JACKIE W. BRIM, CERTIFY THAT THIS PLAT WAS PREPARED UNDER MY SUPERVISION AND THAT THE PLAT WAS PREPARED FOR THE PURPOSE OF EASEMENTS ONLY, AND IS NOT INTENDED TO BE A BOUNDARY SURVEY OF PROPERTY SHOWN.

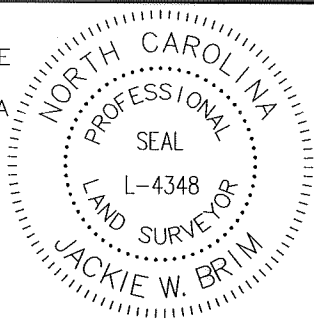

Jackie W. Brim 10-1-15
 JACKIE W. BRIM, NC P.L.S. L-4348 DATE

Not a Certified Document as to the Original Document but Only as to the Revisions - This document originally issued and sealed by David Snider, L-2942, on June 23, 2015. This document is only certified as to the revisions".

Line Table		
Line #	Length	Direction
L41	2.39	N60°13'39"W
L42	6.79	S45°00'49"W
L43	1.15	N44°59'11"W
L44	1.17	S36°25'58"W
L45	22.39	N53°34'02"W
L46	2.31	N36°25'58"E
L47	21.40	S53°34'02"E
L48	5.19	N45°00'49"E
L49	151.58	N60°13'39"W
L50	2.31	S52°07'48"E
L51	22.39	S37°52'12"W
L52	2.31	N52°07'48"W
L53	22.39	N37°52'12"E

LEGEND

- IRON PIN FOUND ○
- CALCULATED POINT ●
- LINES SURVEYED _____
- LINES NOT SURVEYED - - - - -
- TEMP. CONSTRUCTION EASEMENT
- STORM DRAINAGE EASEMENT
- UTILITY EASEMENT

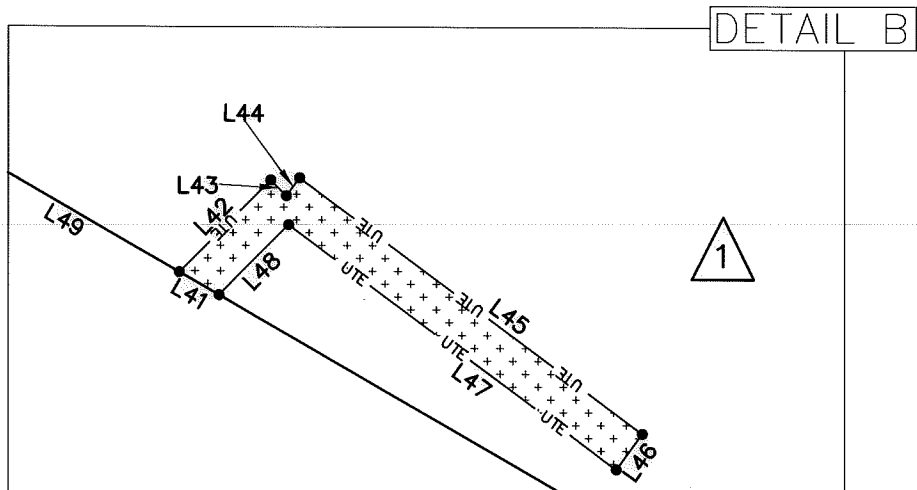
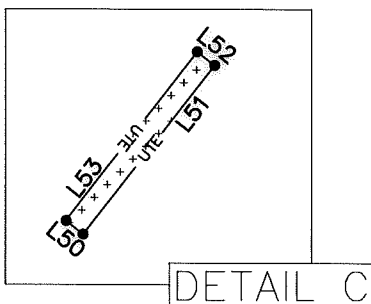

STATE OF NORTH CAROLINA
 COUNTY OF MECKLENBURG

I, _____, REVIEW OFFICER OF MECKLENBURG COUNTY, CERTIFY THAT THE MAP OR PLAT TO WHICH THIS CERTIFICATION IS AFFIXED MEETS ALL STATUTORY REQUIREMENTS FOR RECORDING.

REVIEW OFFICER _____ DATE _____

PREPARED BY:
 CITY OF CHARLOTTE
 ENGINEERING & PROPERTY
 MANAGEMENT DEPARTMENT
 600 EAST FOURTH STREET
 CHARLOTTE, NC 28202
 704-336-2291

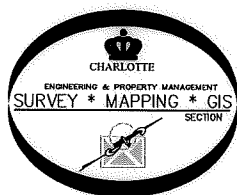

		CHARLOTTE	
ENGINEERING & PROPERTY MANAGEMENT DEPARTMENT			
REVISIONS		1338 BRIAR CREEK RD.	JOB NO.
PID 10/1/15		STORM WATER MAINTENANCE	SWDES00337
OWNERSHIP & PLS 9/25/15		IMPROVEMENT PROJECT	SWDES00337
NEW UTE 7/2/15		PROPERTY OF	SHEET
SCALE 0 1"		WISTERIA CONDOMINIUM	3
DRAWN BY P.S.		ASSOCIATION, INC.	OF
DATE		CHARLOTTE, MECKLENBURG CO., NC	3
CHECKED BY JB		SURVEY SUPVR.	
K:\AutoCad\En_su-LD4\SWDES00337 1338 Briar Creek Rd\#1 129-084-62 1338.dwg			