

TOTAL AREA: 28,010.21 Sq. Ft.
 AREA TAKEN: 567.81 Sq. Ft.
 AREA REMAINING: 27,442.40 Sq. Ft.

COMMONWEALTH AVENUE

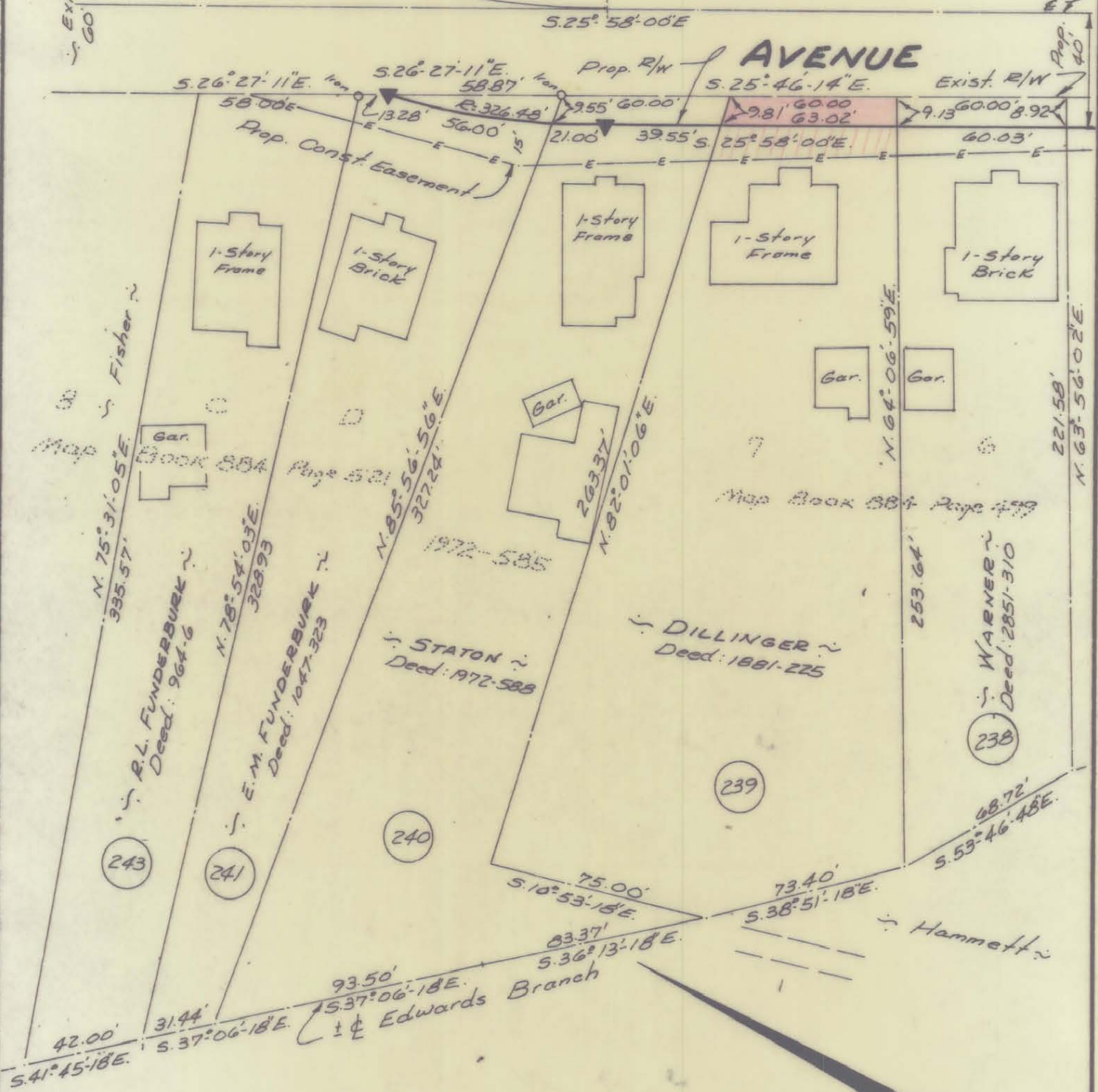

This plat was prepared under my supervision C.D. Reading
 N.C. Reg. Engineer No. 3659

Approved by _____
 R/W Agent

NOTE: Property corners shown circled were located by actual survey. Bearings are based on State Hwy. R/W Maps
Eastway Drive

CITY OF CHARLOTTE NORTH CAROLINA ENGINEERING DEPARTMENT		
REVISIONS	Proposed Right-Of-Way EASTWAY DRIVE	JOB NO. 513- 68-336 FILE NO.
	Property of GERTUDE DILLINGER & MRS. L.K.	SHEET 52 OF 55
DRAWN BY <u>J.S.B.</u>		
CHECKED BY <u>J.T.Z.</u>		
CITY ENGINEER	DATE <u>May 1, 1969</u> SCALE <u>1"=50'</u>	