

TOTAL AREA: 14,894.38 SQ. FT.  
 AREA TAKEN: 541.54 SQ. FT.  
 AREA REMAINING: 14,352.84 SQ. FT.

COMMONWEALTH AVENUE

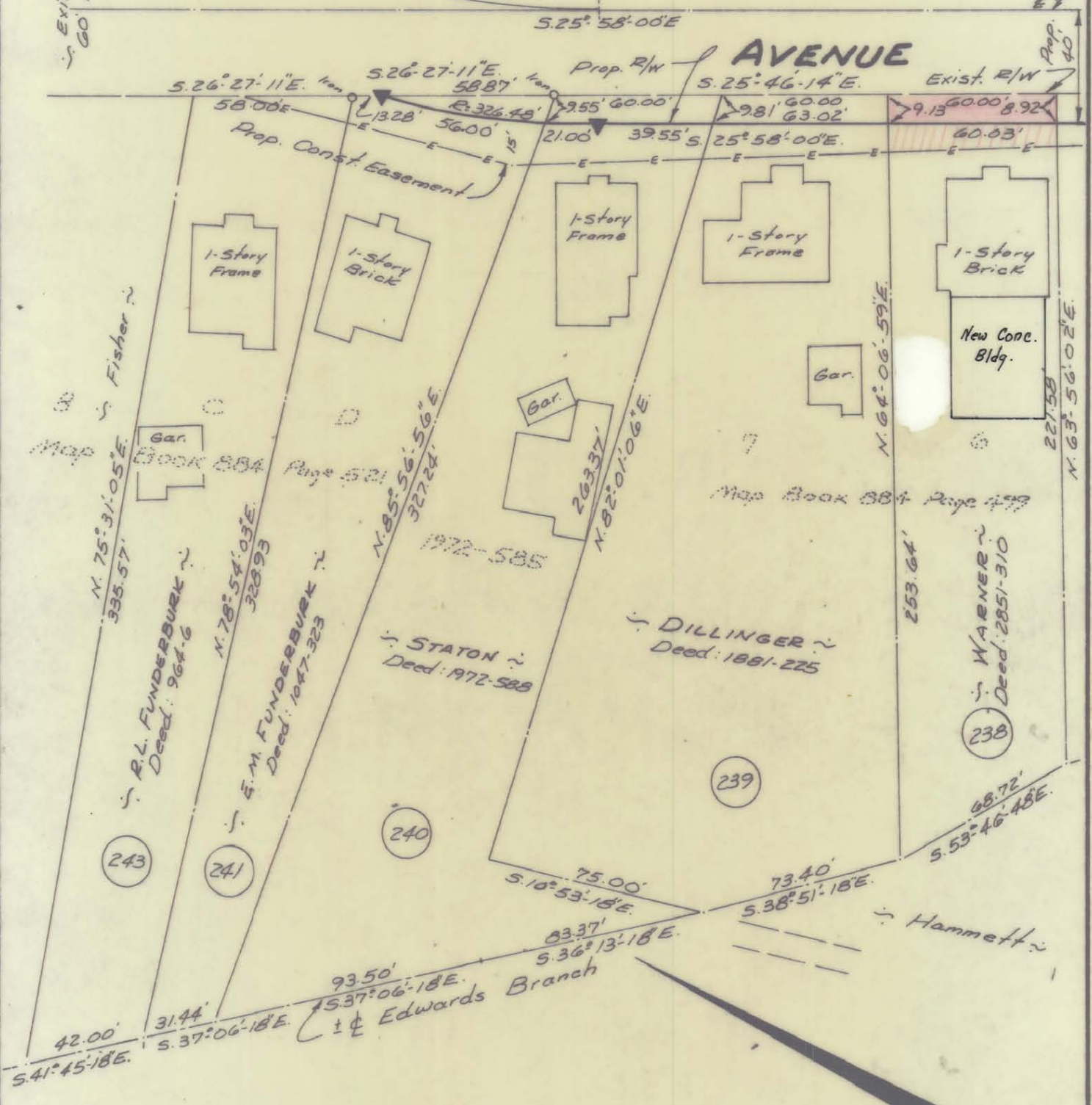

This plat was prepared under my supervision C.D. Readling  
 N.C. Reg. Engineer No 3659

Approved by \_\_\_\_\_  
 R/W Agent

NOTE: Property corners shown circled were located by actual survey. Bearings are based on State Hwy. R/W Maps  
Eastway Drive

<b>CITY OF CHARLOTTE</b> NORTH CAROLINA ENGINEERING DEPARTMENT		
REVISIONS 7-3-70 Bldg. Addition	Proposed Right-Of-Way <b>EASTWAY DRIVE</b>	JOB NO. 513- 68-386
	Property Of <b>WARNER</b>	FILE NO.
DRAWN BY <u>J.S.B.</u>	ENTERPRISES INC.	SHEET 53
CHECKED BY <u>J.T.T.</u>	DATE <u>May 1, 1969</u>	OF 55
CITY ENGINEER	SCALE 1" = 50'	