

Approved by \_\_\_\_\_  
R/W Agent

NOTE: Property corners shown circled were located by actual survey. Bearings are based on State Hwy. R/W Maps  
Eastway Drive

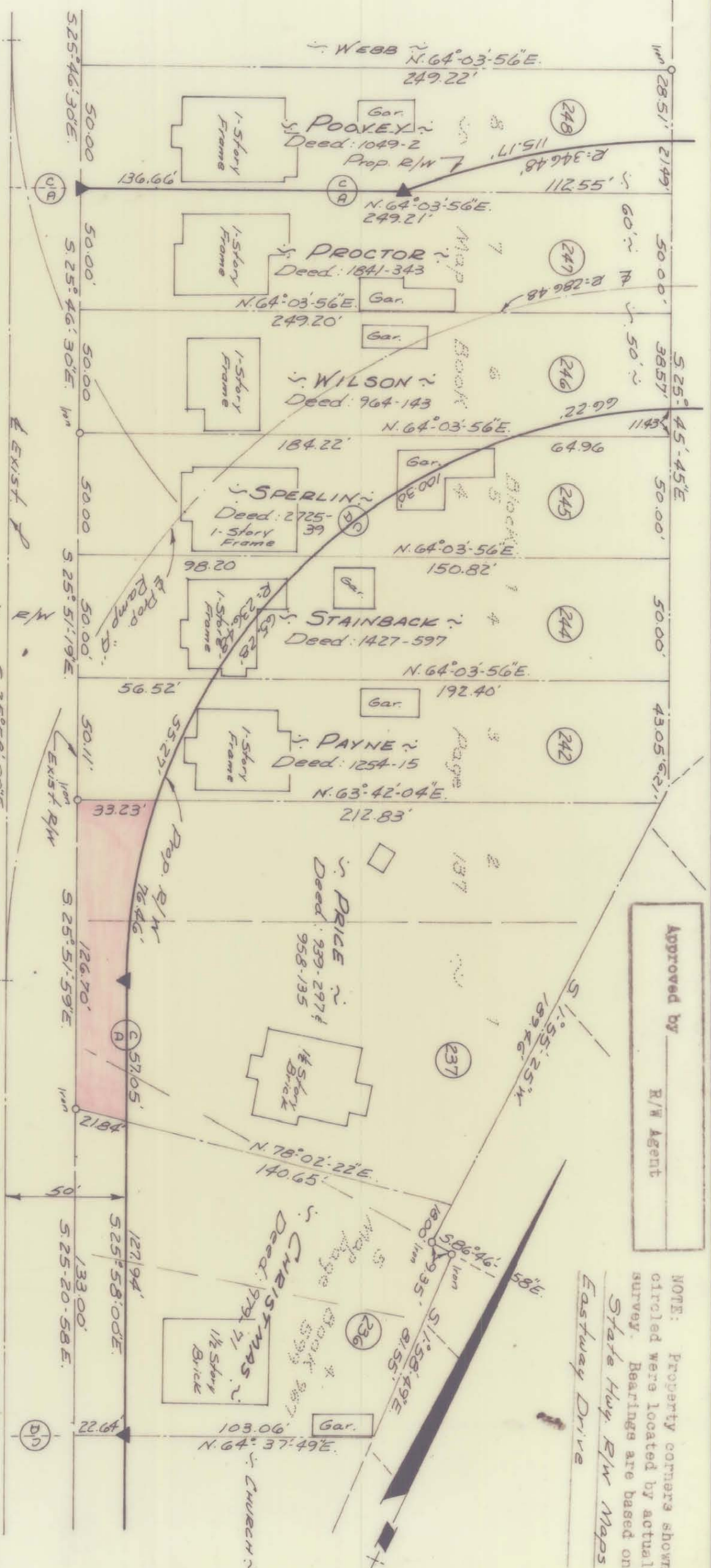

COMMONWEALTH

AVENUE

TOTAL AREA: 30,530.43 Sq. Ft.  
AREA TAKEN: 3,031.57 Sq. Ft.  
AREA REMAINING: 27,498.86 Sq. Ft.

This plat was prepared under my supervision  
C. D. Reading  
N.C. Reg. Engineer No. 3659

CITY OF CHARLOTTE NORTH CAROLINA ENGINEERING DEPARTMENT	
REVISIONS	Proposed Right-of-Way <b>EASTWAY DRIVE</b>
DRAWN BY: V.S.B.	Property of <b>RUBY S. PRICE</b>
CHECKED BY: W.T.T.	<b>&amp; Mrs. W.H.</b>
CITY ENGINEER	DATE: May 2, 1969 SCALE 1" = 50'
JOB NO. 513-68324	SHEET 40 OF 55
FILE NO.	

129-113