

Approved by _____
R/W Agent

NOTE: Property corners shown circled were located by actual survey. Bearings are based on State Hwy. R/W Maps
Eastway Drive

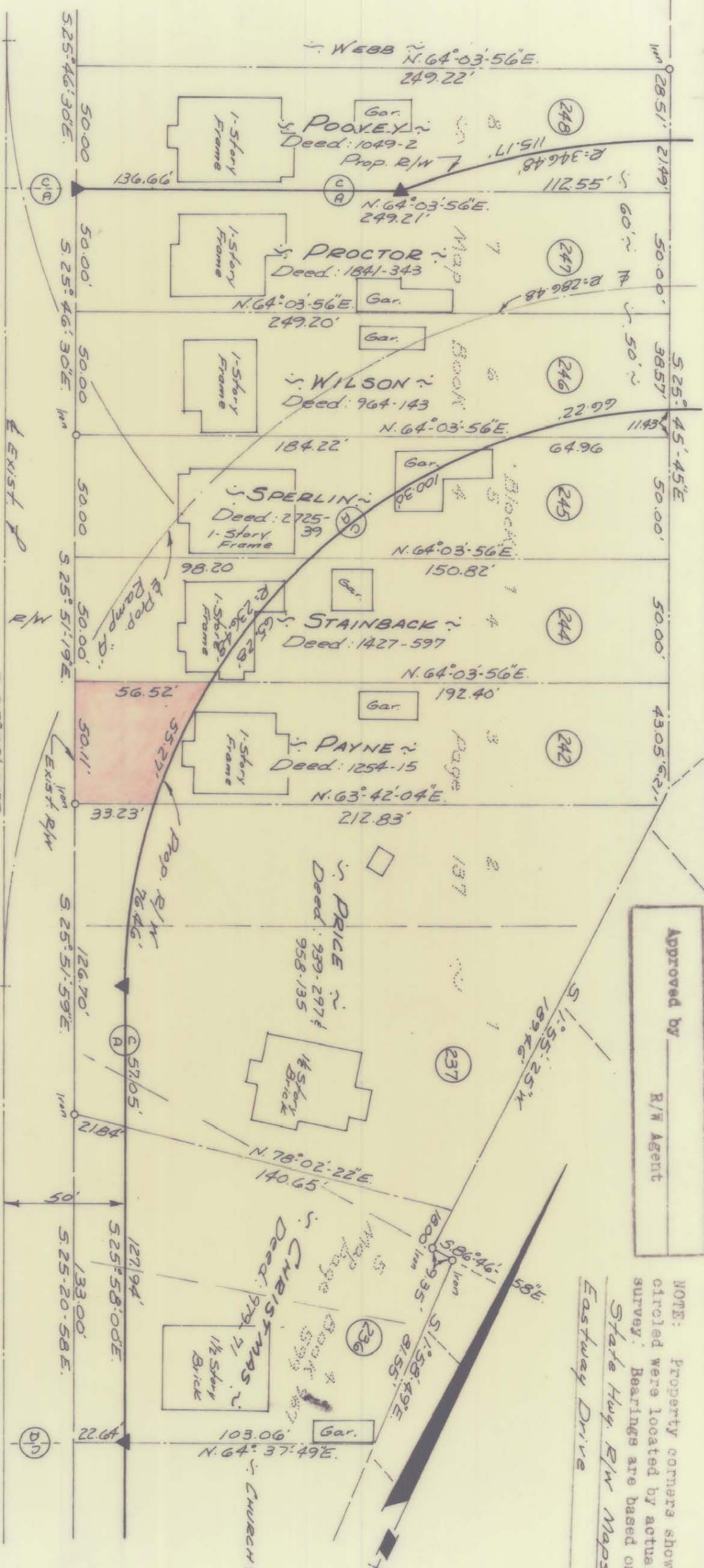

COMMONWEALTH

AVENUE

TOTAL AREA: 12,271.73 Sq. Ft.
 AREA TAKEN: 2,185.85 Sq. Ft.
 AREA REMAINING: 10,085.88 Sq. Ft.

This plat was prepared under my supervision
 C. D. Reading
 N.C. Reg. Engineer No. 3659

REVISIONS	CITY ENGINEER	DATE	SCALE
CITY OF CHARLOTTE NORTH CAROLINA ENGINEERING DEPARTMENT Proposed Right-Of-Way EASTWAY DRIVE Property of George Nelson DAVIS SR. & wife Grace	DRAWN BY: J.S.B. CHECKED BY: J.P.T.	May 1, 1969	1" = 50'
JOB NO. 513-58324	SHEET 41	OF 55	

129-113