

Approved by _____
R/W Agent

NOTE: Property corners shown circled were located by actual survey. Bearings are based on State Hwy. R/W Maps
Eastway Drive

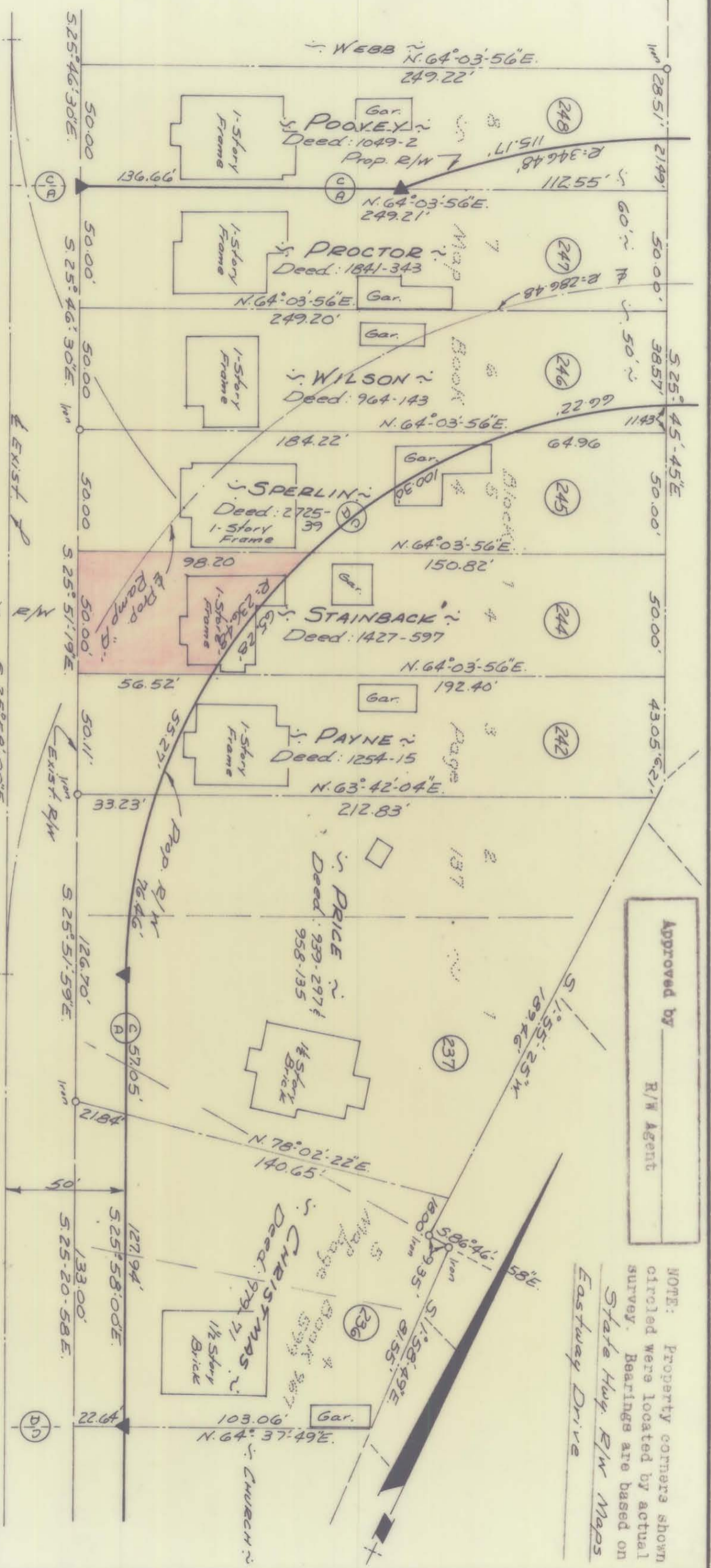

TOTAL AREA: 12,453.08 SQ. FT.
AREA TAKEN: 3,772.94 SQ. FT.
AREA REMAINING: 8,680.14 SQ. FT.

This plat was prepared under my supervision
C. D. Reading
N.C. Reg. Engineer No 3659

CITY OF CHARLOTTE NORTH CAROLINA ENGINEERING DEPARTMENT	
REVISIONS	Proposed Right-Of-Way EASTWAY DRIVE
DRAWN BY: S.B.	Property of JAMES TUCKER STAINBACK, SR.
CHECKED BY: W.T.	
CITY ENGINEER	DATE: May 1, 1969 SCALE: 1" = 50'
JOB NO. 513-68-334	SHEET 42 OF 55
FILE NO.	

129-113