

TOTAL AREA: 12,457.14 Sq. Ft.
 AREA TAKEN: 6,708.01 Sq. Ft.
 AREA REMAINING: 5,749.13 Sq. Ft.

COMMONWEALTH

AVENUE

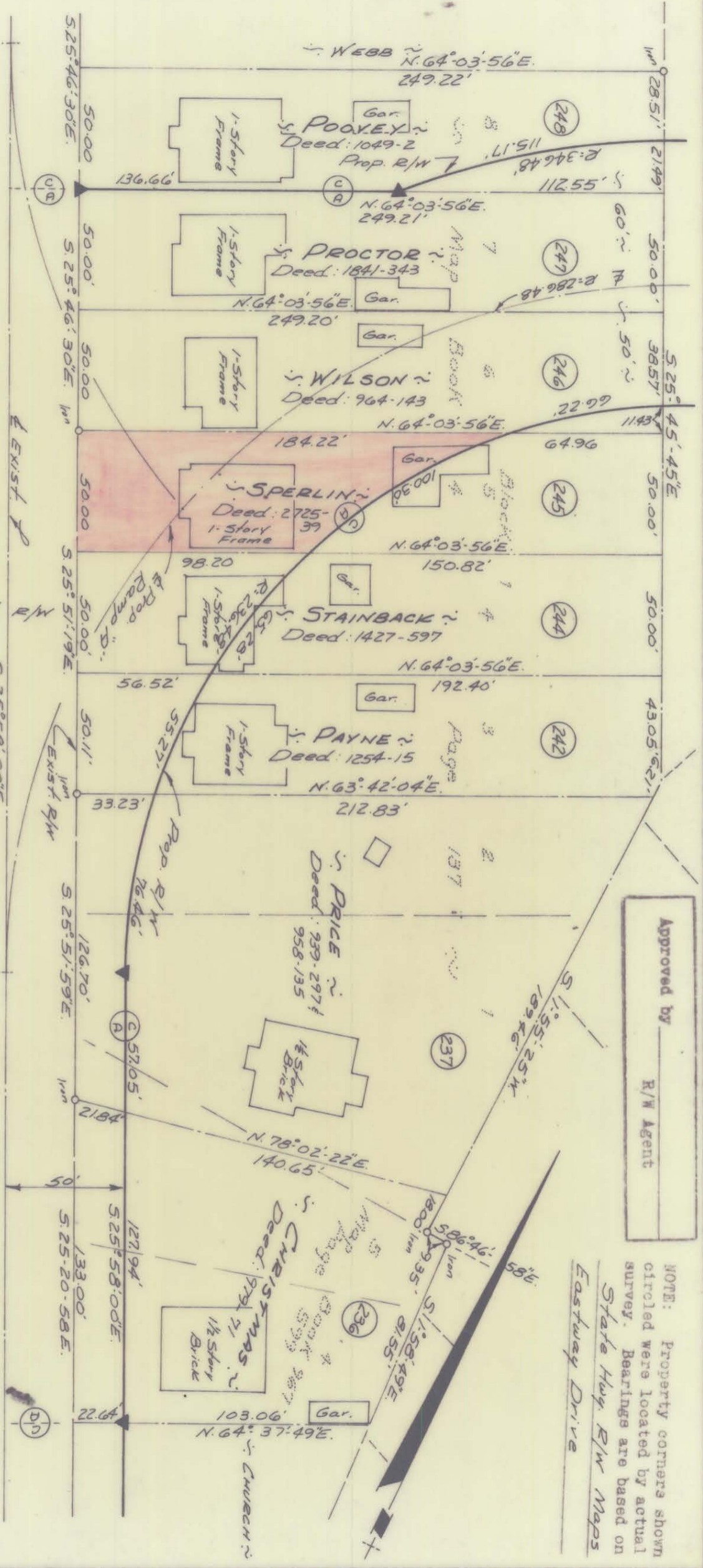

Approved by _____
 R/W Agent

NOTE: Property corners shown circled were located by actual survey. Bearings are based on State Hwy. R/W Maps
 Eastway Drive

This plat was prepared under my supervision
 C. D. Reading
 N. C. Reg. Engineer No. 3659

CITY OF CHARLOTTE NORTH CAROLINA ENGINEERING DEPARTMENT		Proposed Right-of-Way EASTWAY DRIVE	JOB NO. 513-513
REVISIONS	DRAWN BY: S.B.	Property Of M. D. W.	SHEET 43
CITY ENGINEER	CHECKED BY: J.T.T.	SPURLIN	OF 55
DATE: May 1, 1969		SCALE: 1" = 50'	FILE NO.

129-113