

Approved by \_\_\_\_\_  
R/W Agent

NOTE: Property corners shown circled were located by actual survey. Bearings are based on State Hwy R/W Maps  
Eastway Drive

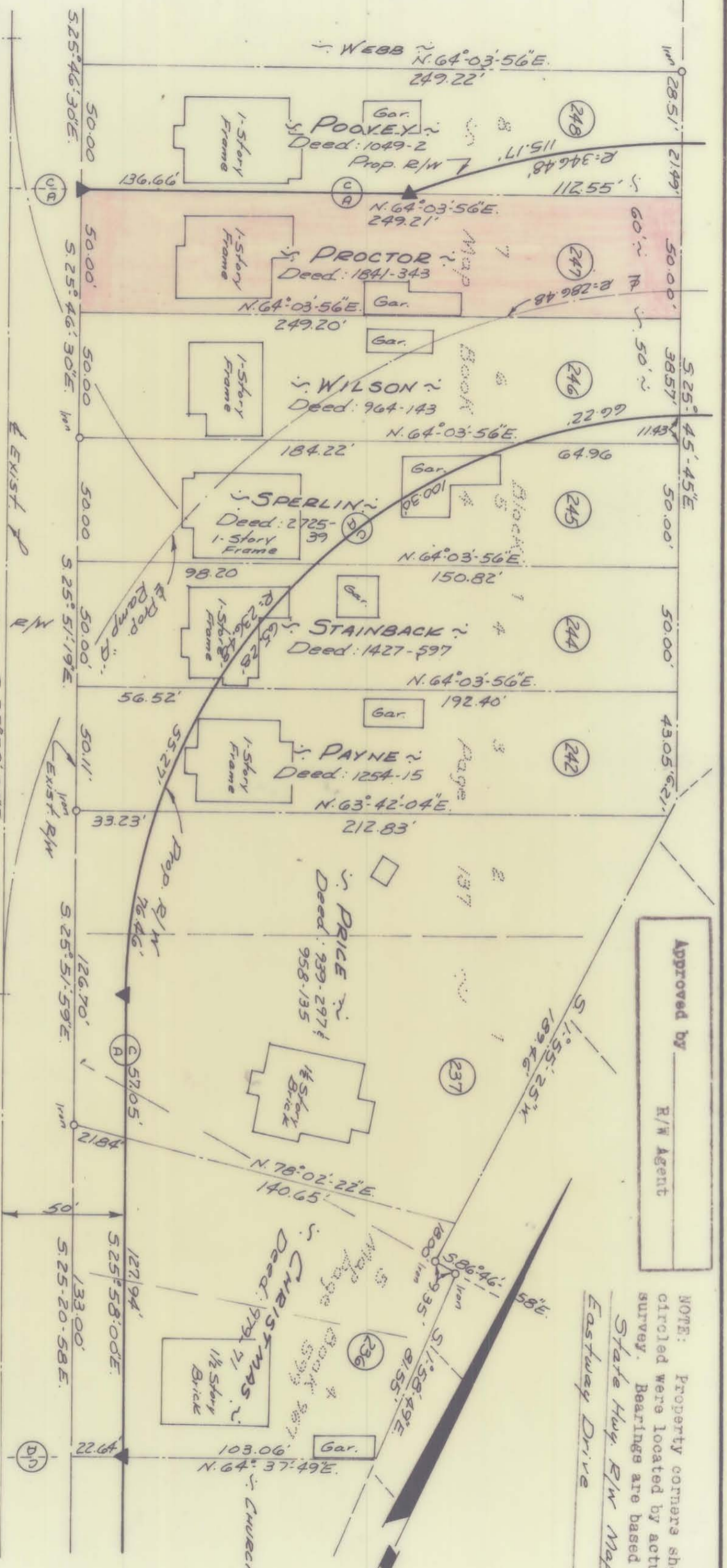

TOTAL AREA: 12,459.97 Sq. Ft.  
AREA TAKEN: 12,459.97 Sq. Ft.  
AREA REMAINING: 0.00 Sq. Ft.

This plat was prepared under my supervision  
C. D. Reading  
N.C. Reg. Engineer No. 36059

CITY OF CHARLOTTE  
NORTH CAROLINA  
ENGINEERING DEPARTMENT

Proposed Right-Of-Way  
**EASTWAY DRIVE**

Property of  
GRACE WHITE  
PROCTOR

REVISIONS	JOB NO. 513-5838
DRAWN BY U.S.B.	FILE NO. 55
CHECKED BY J.T.	SHEET 45
CITY ENGINEER	OF 55
DATE May 1, 1969	SCALE 1" = 50'

129-113