

TOTAL AREA: 23,824.27 Sq. Ft.
 AREA TAKEN: 4,123.47 Sq. Ft.
 AREA REMAINING: 19,700.80 Sq. Ft.

Approved by _____
 P/W Agent

This plat was prepared under my supervision
 C.D. Reading
 N.C. Reg. Engineer No. 3659

ROLLINS

AVENUE

NOTE: Property corners shown circled were located by actual survey. Bearings are based on State Hwy. R/W Maps Eastway Drive

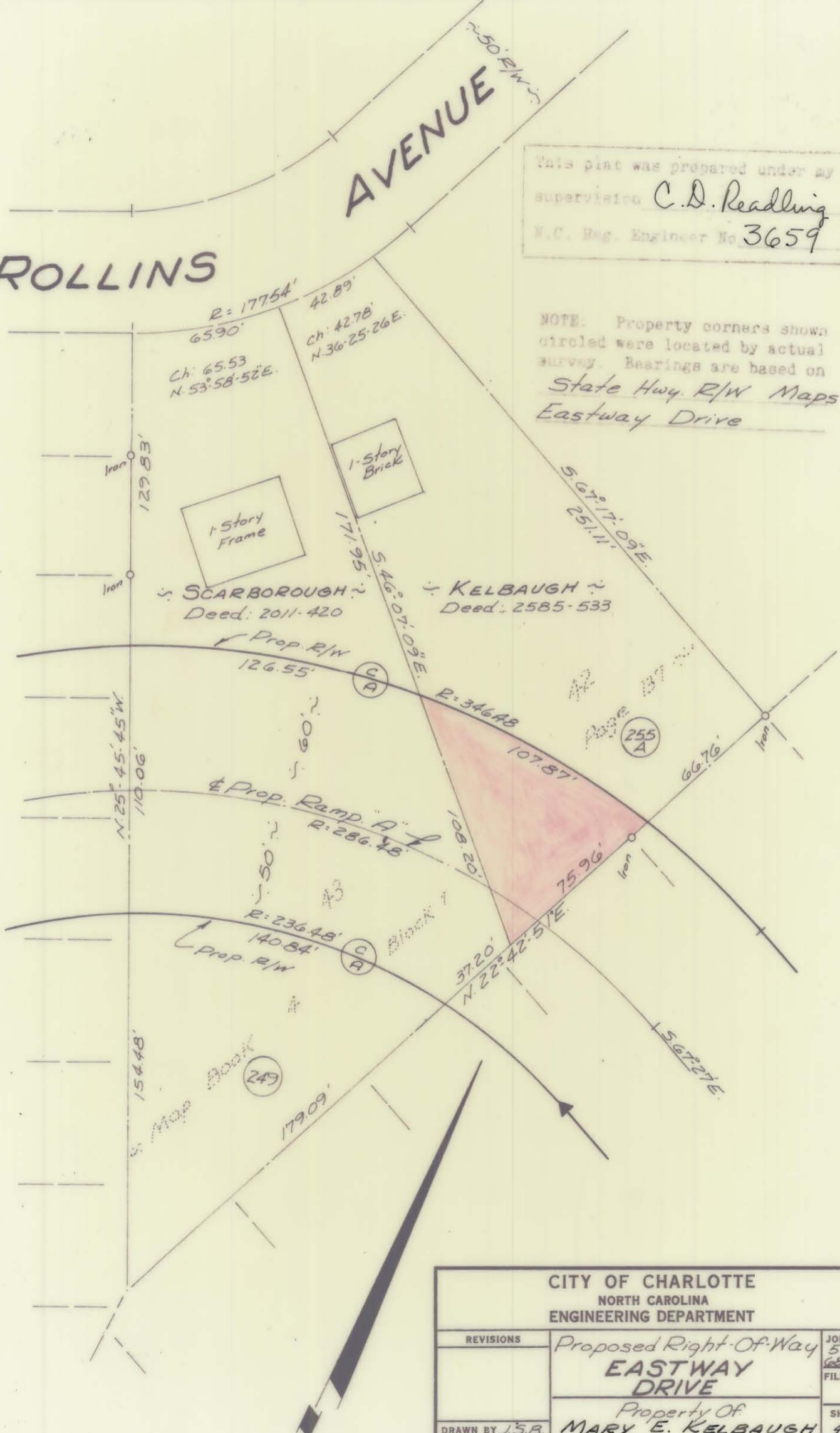

CITY OF CHARLOTTE NORTH CAROLINA ENGINEERING DEPARTMENT		
REVISIONS	Proposed Right-Of-Way EASTWAY DRIVE	JOB NO. 513- 68-336 FILE NO.
DRAWN BY J.S.B.	Property Of MARY E. KELBAUGH & MRS. L.S.	SHEET 48
CHECKED BY J.T.T.		OF 55
CITY ENGINEER	DATE May 1, 1969 SCALE 1"=50'	

129-113-42