

TOTAL AREA: 40,833.78 Sq. Ft.
 AREA TAKEN: 16,512.25 Sq. Ft.
 AREA REMAINING: 24,321.53 Sq. Ft.

Approved by _____
 R/W Agent

This plat was prepared under my supervision C. D. Reading
 N.C. Reg. Engineer No. 3659

NOTE: Property corners shown circled were located by actual survey. Bearings are based on State Hwy. R/W Maps Eastway Drive

ROLLINS

AVENUE

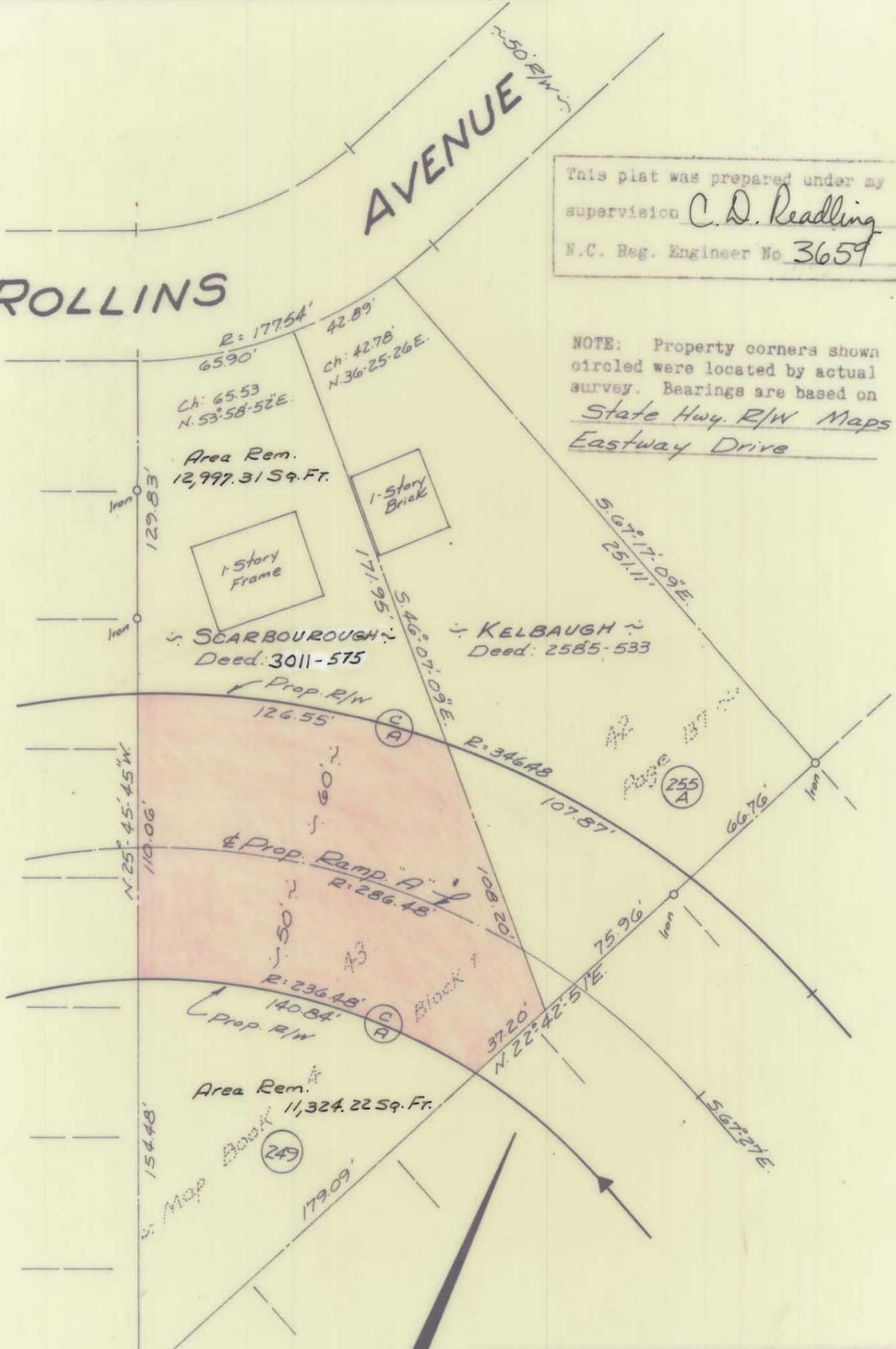

CITY OF CHARLOTTE NORTH CAROLINA ENGINEERING DEPARTMENT		
REVISIONS Property owner 4-9-70 J.B.C.	Proposed Right-Of-Way EASTWAY DRIVE Property Of WILLIAM CAREY SCARBOROUGH	JOB NO. 513- 68-336 FILE NO.
DRAWN BY J.S.B. CHECKED BY J.T.T.	DATE <u>May 1, 1969</u> SCALE 1" = 50'	SHEET 47 OF 55
CITY ENGINEER		