

61

NOTE: Property corners shown circled were located by actual survey. Bearings are based on NORTH CAROLINA COORDINATE SYSTEM

This plat was prepared under my supervision
R. B. B. B.
 N.C. Reg. Engineer No. 4393

N 73°-38'-03" W 210.00' total
 201.99'

131-051-02
 DEED 1176-085

Total Area	49,566	Sq. Ft.
Area Taken	1,687	Sq. Ft.
Area Remaining	47,879	Sq. Ft.

62

R/W ACQUISITION BY CITY
 RECORDED IN DEED BOOK
 3795 - 0949
 DATE 11-20-75

N 18°-17'-23" E
 272.41'

201.61'
 N 56°-14'-52" W 210.00' total

CENTRAL AVENUE

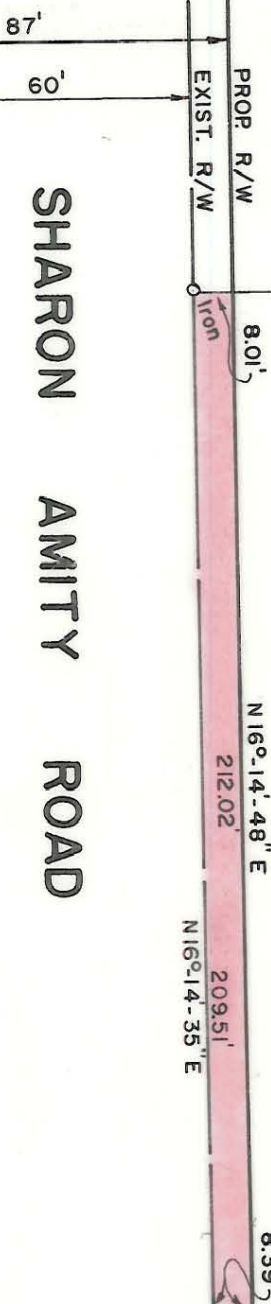

SHARON AMITY ROAD

CITY OF CHARLOTTE NORTH CAROLINA DEPARTMENT OF PUBLIC WORKS ENGINEERING DIVISION		PROPOSED R/W SHARON AMITY ROAD PROJECT NO. 513-72-212	JOB NO. FILE NO. RW-70
REVISIONS	DRAWN BY HST CHECKED BY JSS CITY ENGINEER	PARCEL NO. 62	SHEET 62
DATE MAY 27, 1974 SCALE 1" = 40'		OF 164	131-051-02