

Total Area 6,998 Sq. Ft.
 Area Taken 209 Sq. Ft.
 Area Remaining 6,789 Sq. Ft.

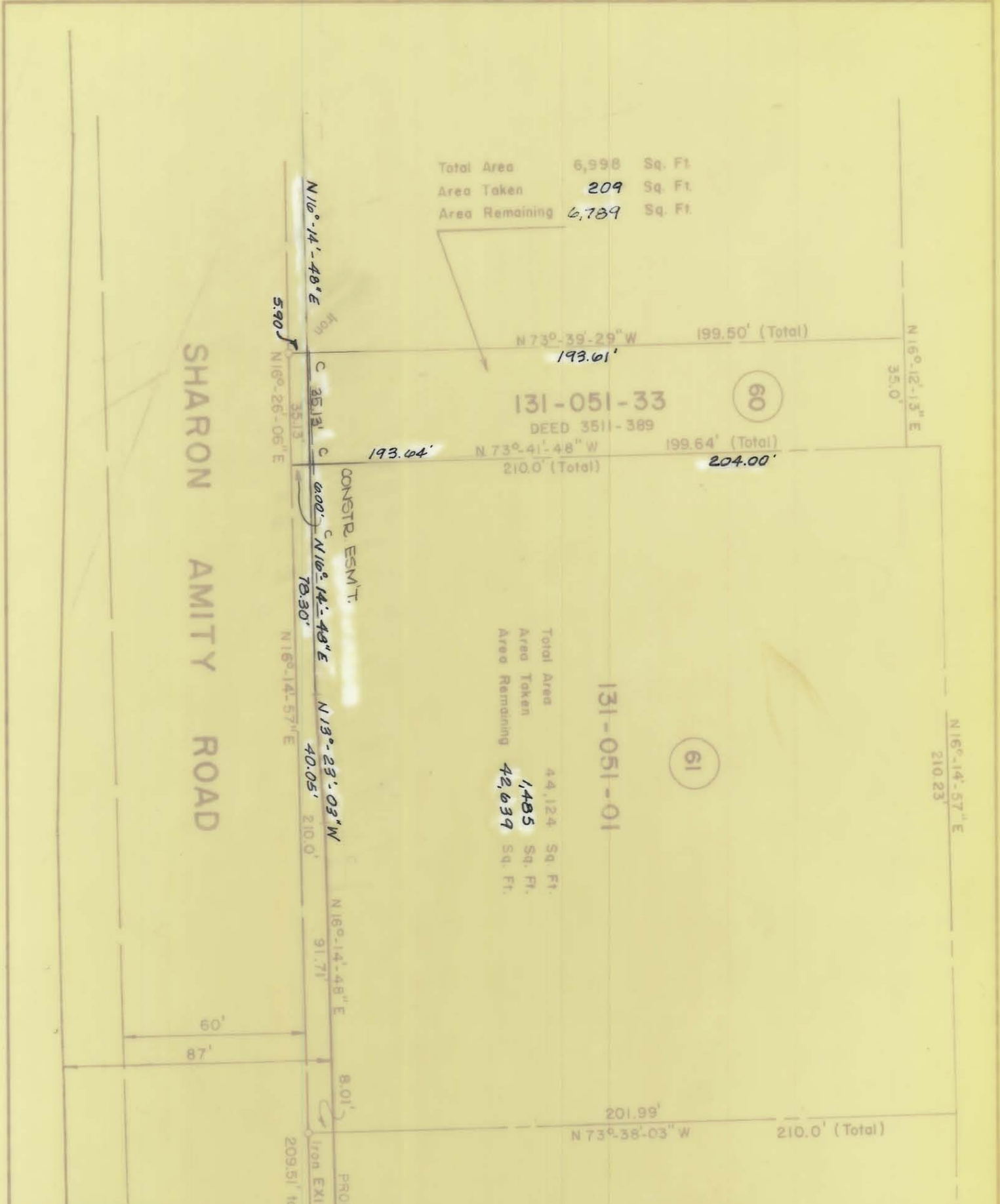

Total Area 44,124 Sq. Ft.
 Area Taken 1,485 Sq. Ft.
 Area Remaining 42,639 Sq. Ft.

SHARON AMITY ROAD

REVISIONS 1. 5/27/74 2. 5/27/74		CITY OF CHARLOTTE NORTH CAROLINA DEPARTMENT OF PUBLIC WORKS ENGINEERING DIVISION	
DRAWN BY HST CHECKED BY JSS CITY ENGINEER		PROPOSED R/W SHARON AMITY ROAD PROJECT NO. 513-72-212	
DATE MAY 27, 1974 SCALE 1" = 40'		PARCEL NO. 60	JOB NO. FILE NO. SHEET 60 OF

THIS PLAN AND SPECIFICATIONS
 were prepared by
 J. H. HARRIS & COMPANY
 100 S. W. 10th St.
 Charlotte, N.C. 28202

NOTE: Property owners shown
 related here involved by actual
 survey. Boundaries are based on
 NORTH CAROLINA COORDINATE SYSTEM

131-051-33