

NOTE: Property corners shown circled were located by actual survey. Bearings are based on NORTH CAROLINA COORDINATE SYSTEM

This plat was prepared under my supervision
S. B. Butler
 N.C. Reg. Engineer No. 4393

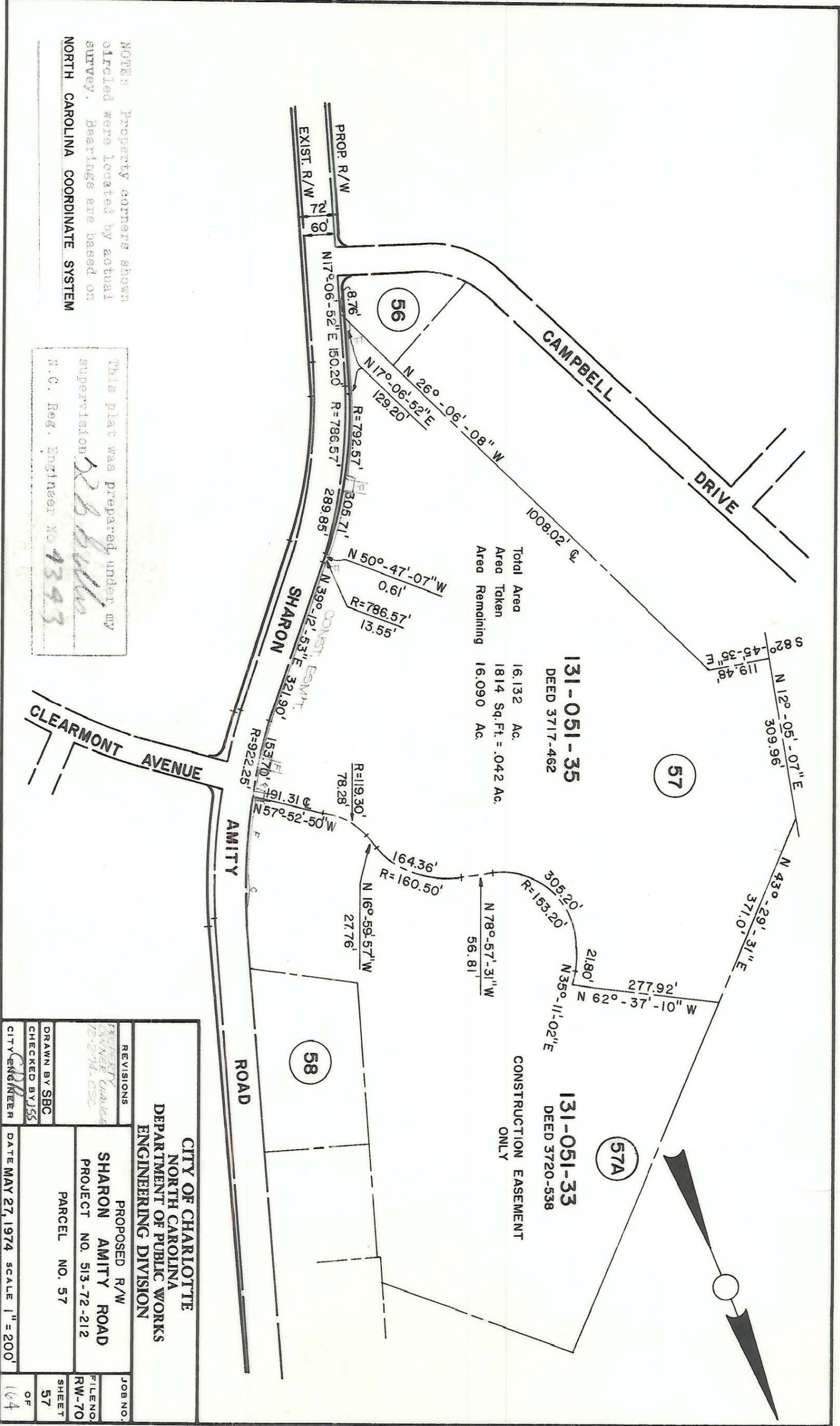

REVISIONS PROPERTY OWNER CHANGES 12-2-74, CSC		JOB NO. 164	
DRAWN BY SBC CHECKED BY JSS CITY ENGINEER		PROPOSED R/W SHARON AMITY ROAD PROJECT NO. 513-72-212 PARCEL NO. 57	
CITY OF CHARLOTTE NORTH CAROLINA DEPARTMENT OF PUBLIC WORKS ENGINEERING DIVISION		FILE NO. RW-70 SHEET 57 OF 57	
DATE MAY 27, 1974 SCALE 1" = 200'		131-051-35	