

Total Area 6,998 Sq. Ft.
 Area Taken 180 Sq. Ft.
 Area Remaining 6,818 Sq. Ft.

131-051-33

DEED 3720-538

194.32' N 73°-41'-48" W 199.64' (Total)
 210.0' (Total) 204.68'

Total Area 44,124 Sq. Ft.
 Area Taken 1,473 Sq. Ft.
 Area Remaining 42,651 Sq. Ft.

131-051-01

61

62

NOTE: Property corners shown circled were located by actual survey. Bearings are based on NORTH CAROLINA COORDINATE SYSTEM

This plat was prepared under my supervision
[Signature]
 N.C. Reg. Engineer No. 9343

SHARON AMITY ROAD

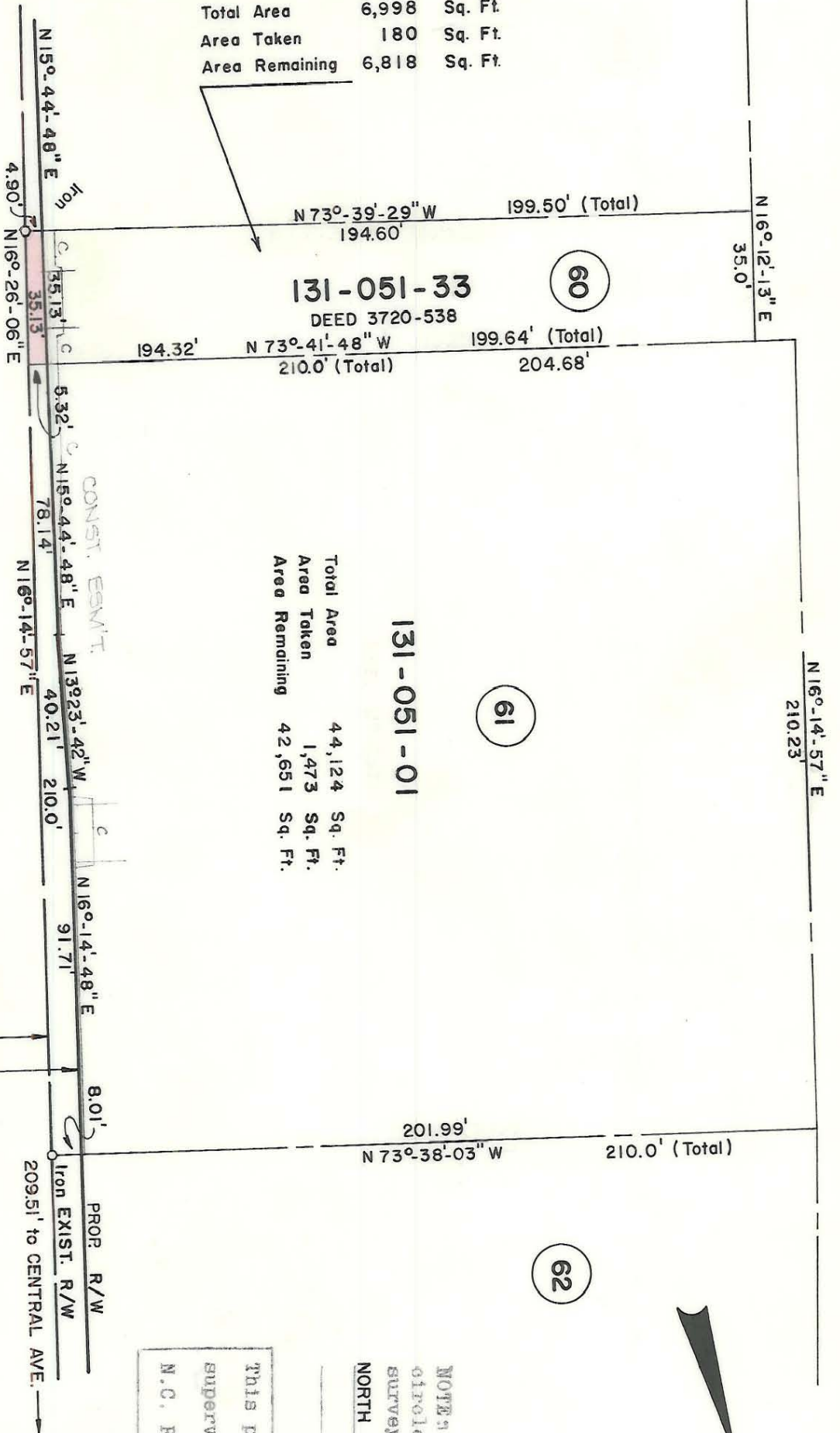

CITY OF CHARLOTTE NORTH CAROLINA DEPARTMENT OF PUBLIC WORKS ENGINEERING DIVISION		PROPOSED R/W SHARON AMITY ROAD PROJECT NO. 513-72-212 PARCEL NO. 60	JOB NO. FILE NO. RW-70 SHEET 60 OF 164
REVISIONS DEED REVISED 9-18-14 SRC DEED REVISED 12-17-14 SRC AREA REVISED 12-18-14 SRC	DRAWN BY HST CHECKED BY JSS CITY ENGINEER	DATE MAY 27, 1974 SCALE 1" = 40'	