

1487-288

PINECREST AVENUE

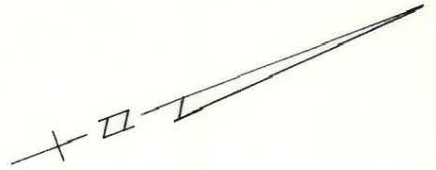

EASTWAY

DRIVE

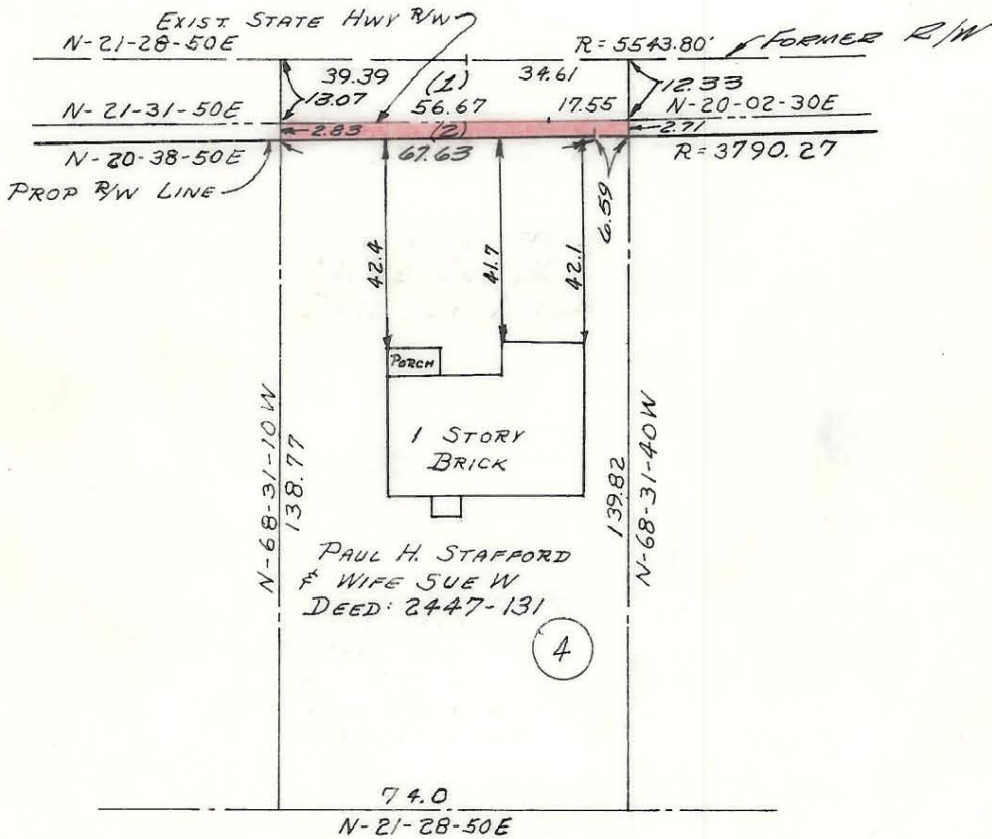

AREA TOTAL 11,463 Sq. Ft.
 AREA TAKEN (1) 944 Sq. Ft.
 AREA TAKEN (2) 198 Sq. Ft.
 AREA REMAINING 10,321 Sq. Ft.

This plat was prepared under my supervision *C. O. Reading*
 N.C. Reg. Engineer No. 3659

Approved by _____
 R/W Agent

NOTE: Property corners shown circled were located by actual survey. Bearings are based on MAP OF EASTWAY PARK 1487/465

CITY OF CHARLOTTE NORTH CAROLINA ENGINEERING DEPARTMENT		JOB NO. 613-63-76
REVISIONS	EASTWAY DRIVE SIDEWALK RIGHT OF WAY	FILE NO.
DRAWN BY <i>DEA</i>	PROPERTY OF PAUL H. STAFFORD & WIFE SUE	SHEET
CHECKED BY <i>J.T.T.</i>	DATE DEC. 1969 SCALE 1" = 40'	OF
CITY ENGINEER		

131-062-04