

I, DAVID H. SNIDER, CERTIFY THAT THIS PLAT WAS PREPARED UNDER MY SUPERVISION AND THAT THE PLAT WAS PREPARED FOR THE PURPOSE OF ACQUISITION AND EASEMENTS ONLY, AND IS NOT INTENDED TO BE A BOUNDARY SURVEY OF PROPERTY SHOWN.

*David H. Snider* 7/12/2010  
 DAVID H. SNIDER, NC P.L.S. L-2942 DATE

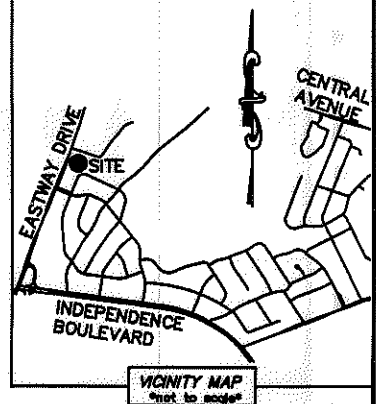

13106232  
 MARSH REALTY COMPANY INC.  
 DB 1717/PG 305  
 3401,3407 & 3413 BISCAYNE DRIVE

CURVE TABLE		
CURVE	RADIUS & ARC	CHORD
C1	R=168.52 L=15.31'	S 78°38'36" W 15.30'
C2	R=168.52 L=49.69'	S 89°41'31" W 49.51'

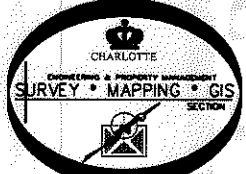
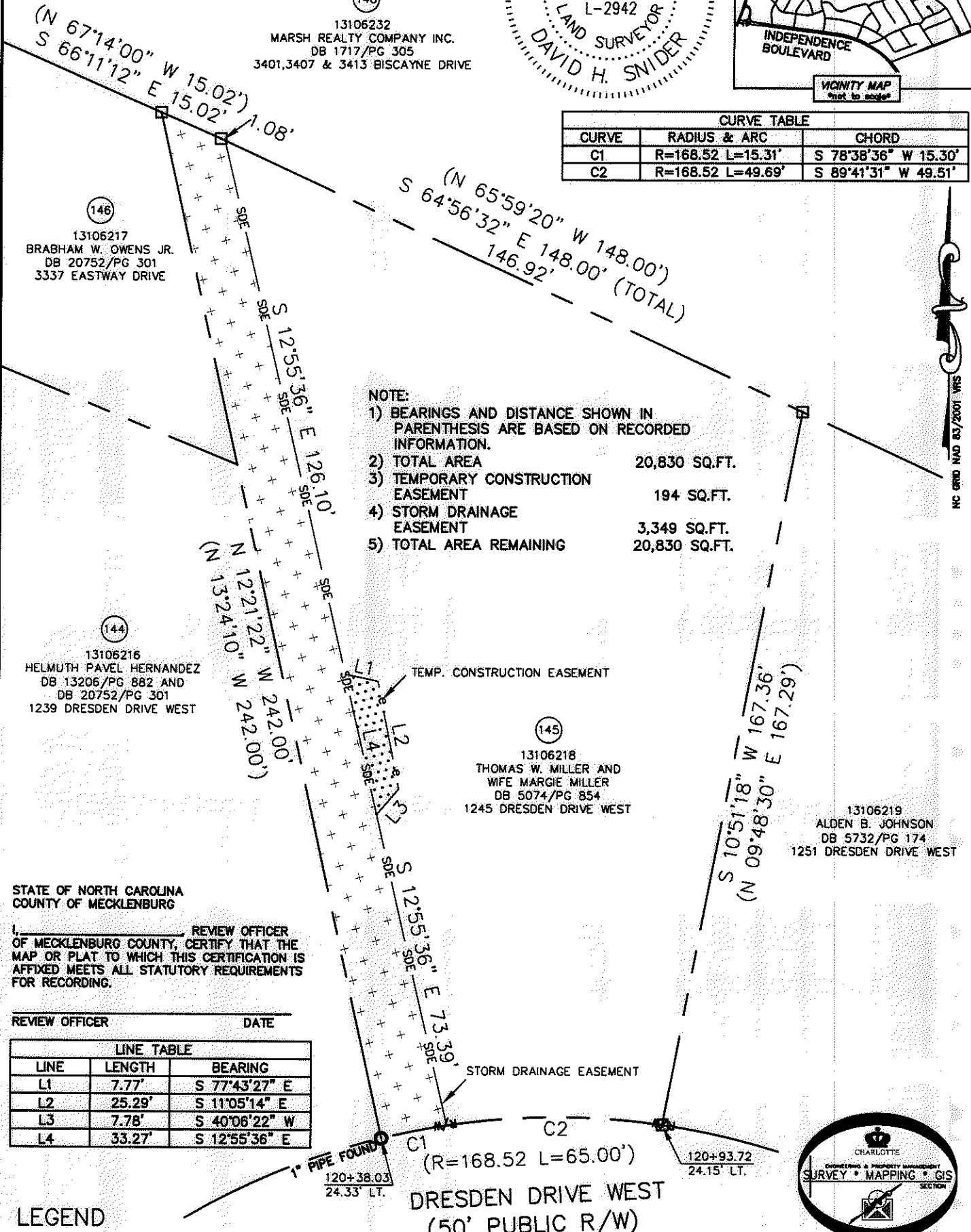

CHARLOTTE ENGINEERING & PROPERTY MANAGEMENT		
REVISIONS	EASTWAY-SHEFFIELD NEIGHBORHOOD IMPROVEMENT PROJECT	JOB NO. 512-07-028
		FILE NO. 131-062-18
SCALE 1"=30'	PROPERTY ACQUISITION OWNERS: THOMAS W. MILLER AND WIFE MARGIE MILLER	SHEET 1
DRAWN BY LG	CHARLOTTE, MECKLENBURG CO., NC	OF 1
DATE	CHECKED BY DHS SURVEY SUPV. <i>JMK</i>	
K:\AUTOCAD\EN_SU-LD4\207028\DWG\PARCEL 145.DWG		

ACQUISITION BY DB 26336 PG 985-991

26336-985