

I, DAVID H. SNIDER, CERTIFY THAT THIS PLAT WAS PREPARED UNDER MY SUPERVISION AND THAT THE PLAT WAS PREPARED FOR THE PURPOSE OF ACQUISITION AND EASEMENTS ONLY, AND IS NOT INTENDED TO BE A BOUNDARY SURVEY OF PROPERTY SHOWN.

David H. Snider 3/21/11
 DAVID H. SNIDER, NC P.L.S. L-2942 DATE

STATE OF NORTH CAROLINA
 COUNTY OF MECKLENBURG

I, _____ REVIEW OFFICER OF MECKLENBURG COUNTY, CERTIFY THAT THE MAP OR PLAT TO WHICH THIS CERTIFICATION IS AFFIXED MEETS ALL STATUTORY REQUIREMENTS FOR RECORDING.

REVIEW OFFICER _____ DATE _____

- NOTE:
- 1) BEARINGS AND DISTANCE SHOWN IN PARENTHESIS ARE BASED ON RECORDED INFORMATION.
 - 2) TOTAL AREA 10,882 SQ.FT.
 - 3) TEMPORARY CONSTRUCTION EASEMENT 682 SQ.FT.
 - 4) TOTAL AREA REMAINING 10,882 SQ.FT.

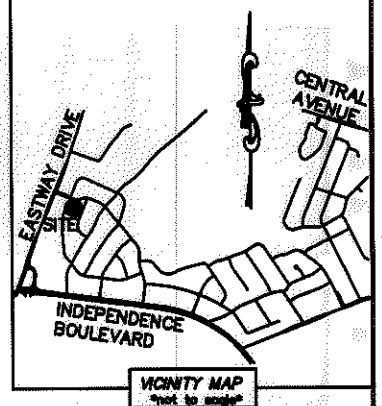

LINE TABLE		
LINE	LENGTH	BEARING
L1	47.48'	S 22°57'29" W
L2	14.01'	S 71°56'17" E
L3	23.93'	S 22°30'54" W

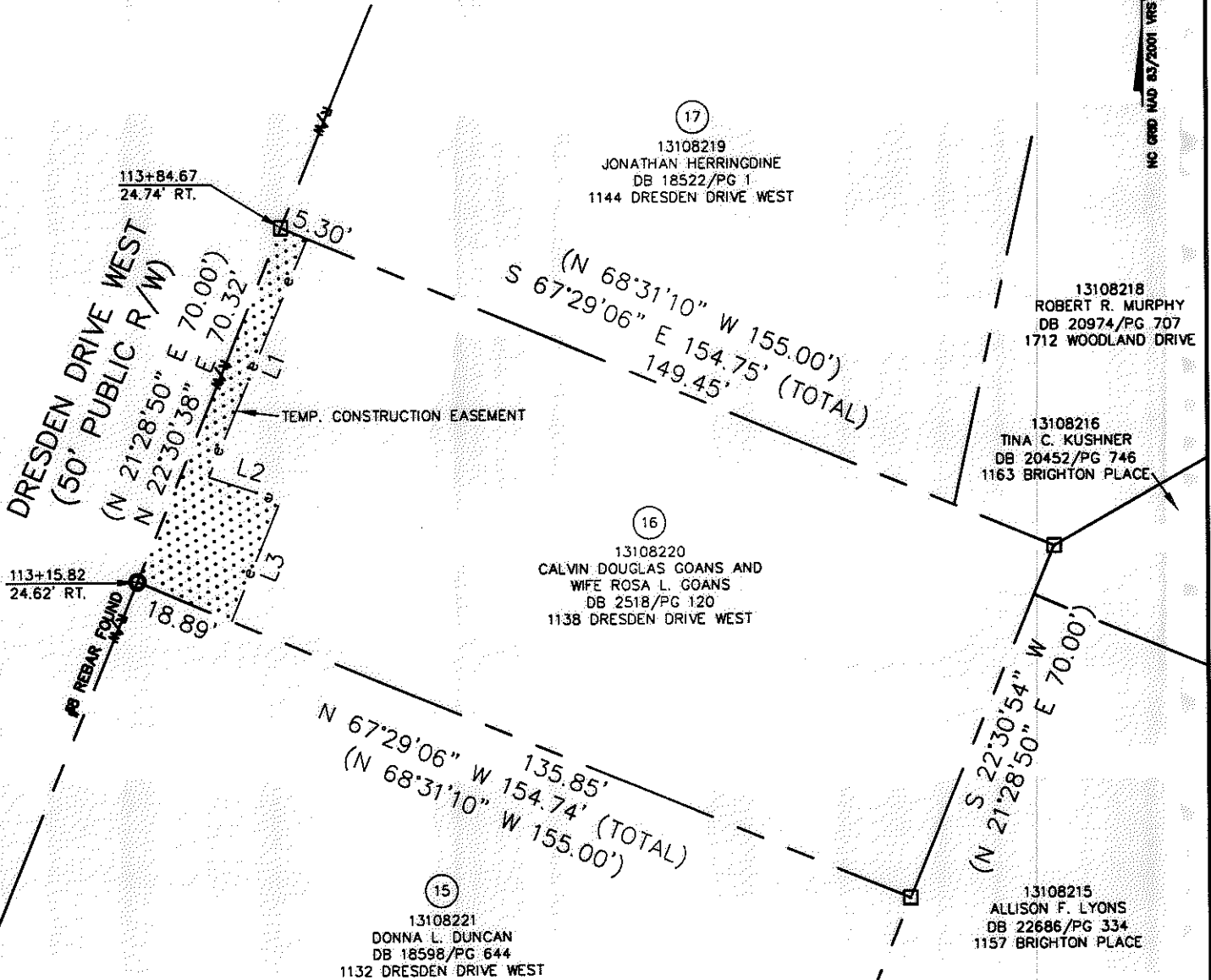

ACQUISITION BY DB 26559 PG 907-912

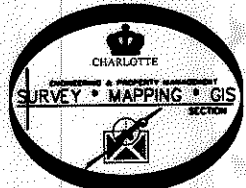

- LEGEND**
- REBAR OR IRON PIN FOUND
 - COMPUTED POINT
 - PROPERTY LINES
 - EXISTING RIGHT-OF-WAY
 - TEMP. CONSTRUCTION EASEMENT
 - TEMP. CONSTRUCTION EASEMENT

PREPARED BY:
 CITY OF CHARLOTTE
 ENGINEERING & PROPERTY MANAGEMENT
 600 EAST FOURTH STREET
 CHARLOTTE, NC 28202
 704-336-2291

CHARLOTTE ENGINEERING & PROPERTY MANAGEMENT		
REVISIONS	EASTWAY-SHEFFIELD NEIGHBORHOOD IMPROVEMENT PROJECT	JOB NO. 512-07-028
03/21/2011 - change easements		FILE NO. 131-082-20
SCALE 1"=30'	PROPERTY ACQUISITION OWNERS: CALVIN DOUGLAS GOANS AND WIFE ROSA L. GOANS CHARLOTTE, MECKLENBURG CO., NC	SHEET 1
DRAWN BY LG		OF 1
DATE	CHECKED BY DHS SURVEY SUPR. <i>DHS</i>	
K:\AUTOCAD\EN_SU-LD4\207028\DWG\EASTWAY-SHEFFIELD PLAT MASTER.DWG		

26559-907