

TOTAL AREA: 14,442.82 Sq. Ft.  
 AREA TAKEN: 1,499.85 Sq. Ft.  
 AREA REMAINING: 12,942.97 Sq. Ft.

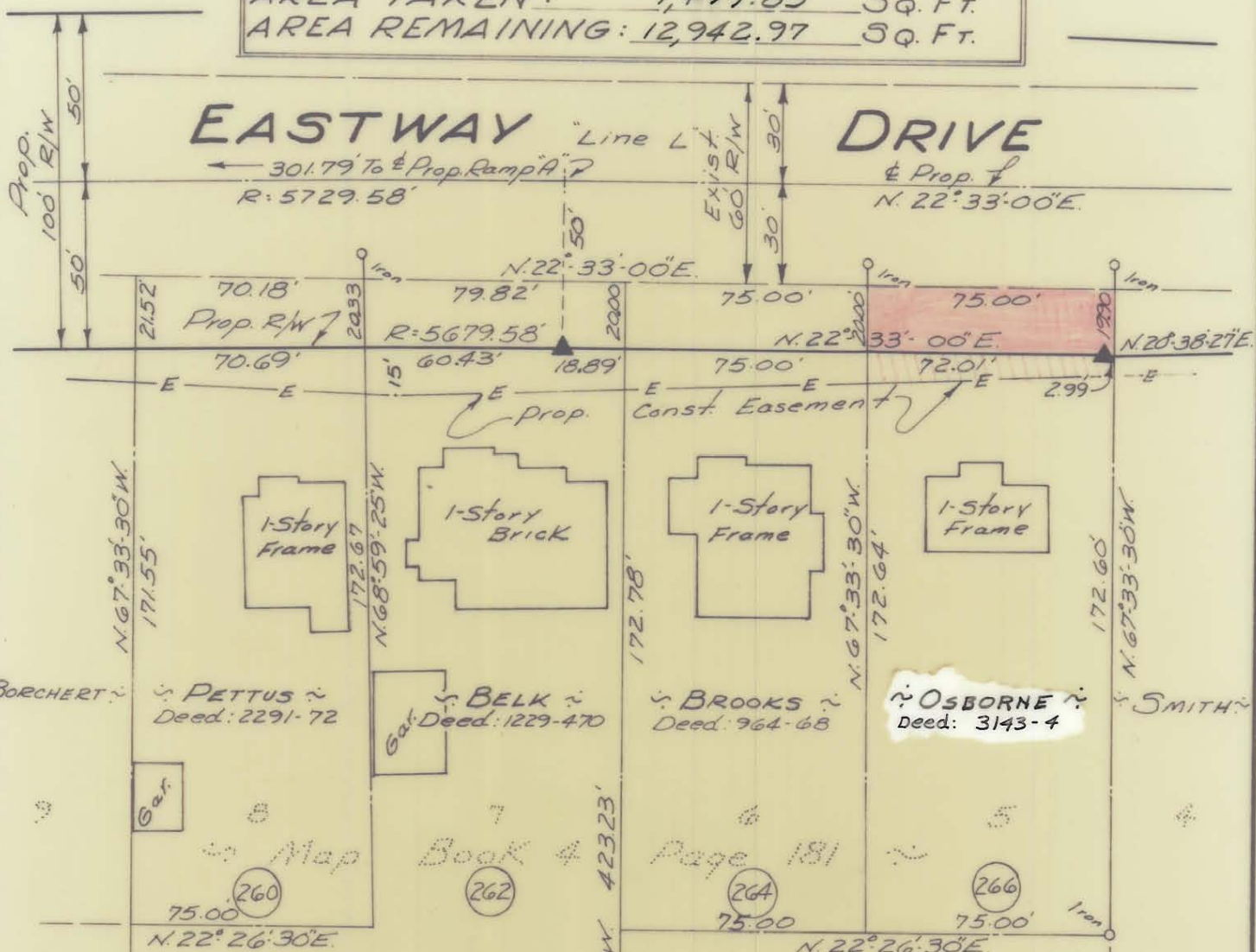

BORCHERT  
 PETTUS ~ Deed: 2291-72  
 BELK ~ Deed: 1229-470  
 BROOKS ~ Deed: 964-68  
 OSBORNE ~ Deed: 3143-4  
 SMITH ~

Map Book 4 42323 Page 181

260 262 264 266

Approved by \_\_\_\_\_  
 N.C. Reg. Engineer No. 3659  
 C. D. Readling

NOTE: Property corners shown circled were located by actual survey. Bearings are based on State Hwy. R/W Maps Eastway Drive

CITY OF CHARLOTTE NORTH CAROLINA ENGINEERING DEPARTMENT		
REVISIONS	Proposed Right-Of-Way	JOB NO. 513
Property owner 4-9-70 J.B.C.	<b>EASTWAY DRIVE</b>	68-336
	Property Of	FILE NO.
DRAWN BY J.S.B.	<b>ORA LEE T. OSBORNE</b>	SHEET 14
CHECKED BY J.F.F.		OF 55
CITY ENGINEER	DATE May 1, 1969 SCALE 1" = 50'	

131-083