

TOTAL AREA :	14,538.54	Sq. Ft.
AREA TAKEN :	12,903.34	Sq. Ft.
AREA REMAINING :	1,635.20	Sq. Ft.

EASTWAY DRIVE

N. 22° 33' 00" E.
Line L

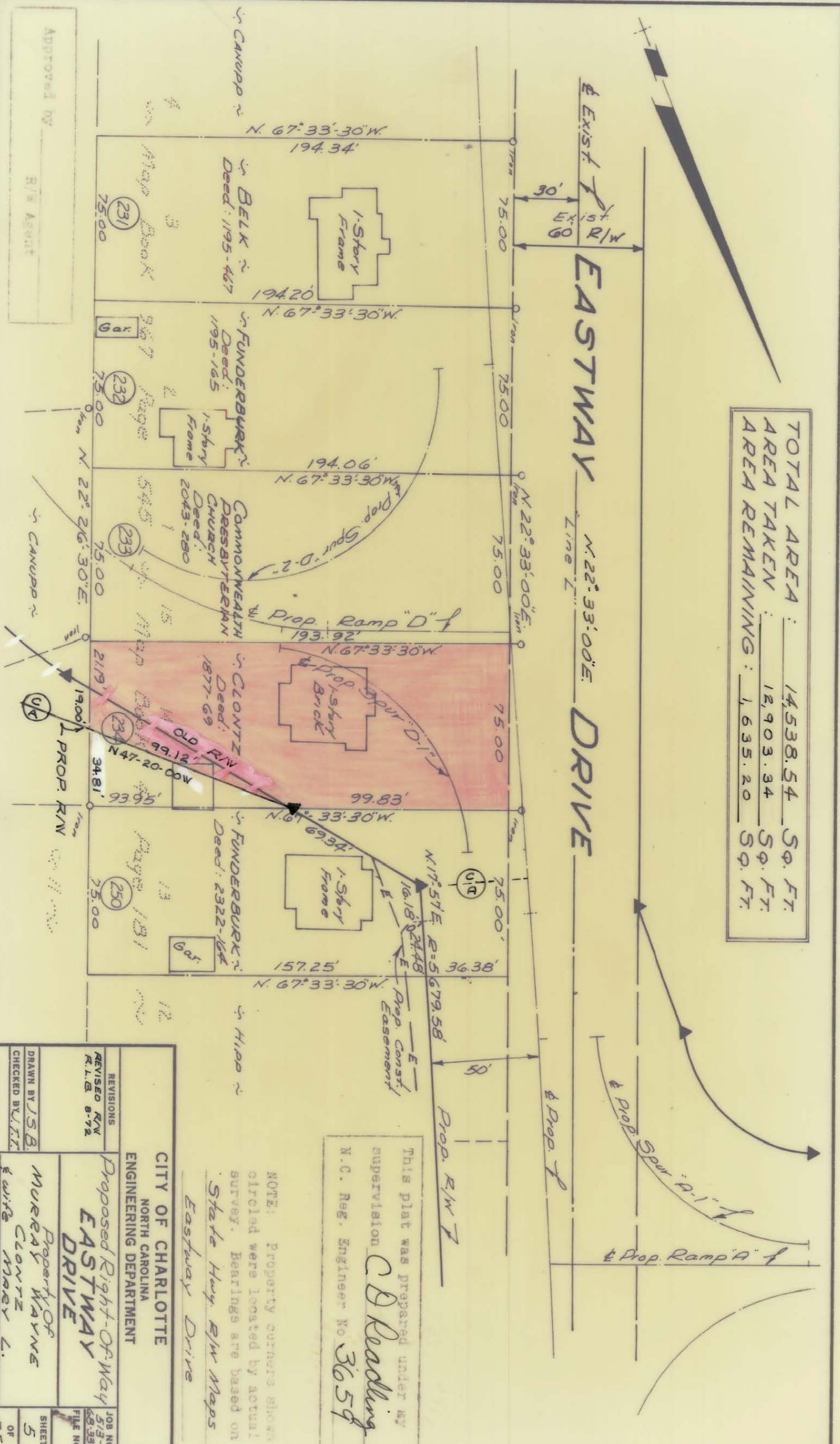

Approved by _____
R/S Agent

REVISIONS REVISED R/W R.L.B. 8-72		CITY OF CHARLOTTE NORTH CAROLINA ENGINEERING DEPARTMENT	
DRAWN BY JSB CHECKED BY WTT CITY ENGINEER		Proposed Right-Of-Way EASTWAY DRIVE Property of MURRAY WAYNE CLONTZ MARY L.	
DATE: May 1, 1969	SCALE: 1" = 50'	JOB NO. 57336	FILE NO. 65356
SHEET 5	OF 55		

This plat was prepared under my supervision
C D Reading
 N.C. Reg. Engineer No 3659

NOTE: Property corners shown circled were located by actual survey. Bearings are based on State Hwy R/W Maps
 Eastway Drive

131-083-50