

TOTAL AREA : 14,496.00 SQ. FT.  
 AREA TAKEN : 1,895.10 SQ. FT.  
 AREA REMAINING : 12,600.90 SQ. FT.

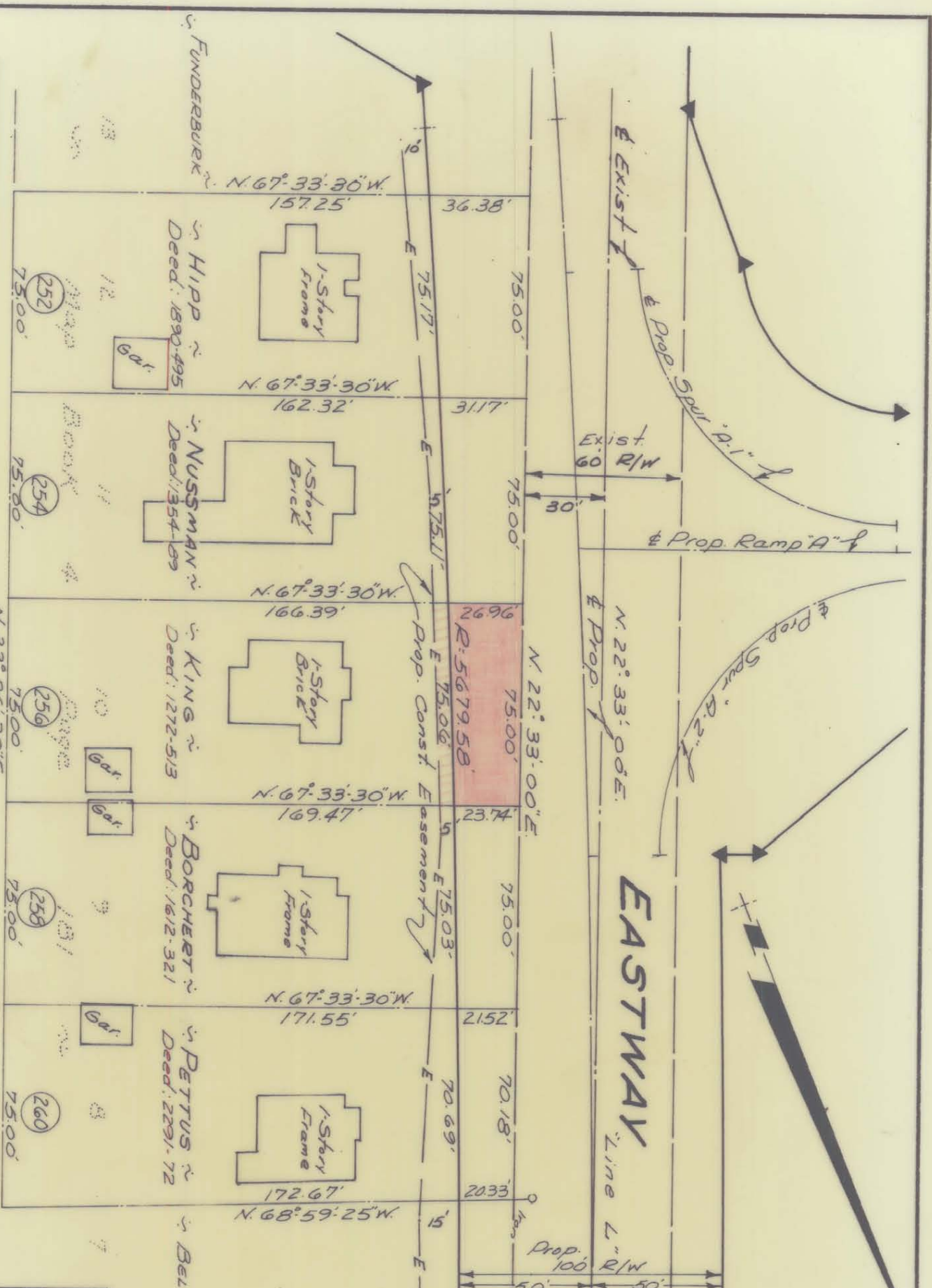

Approved by \_\_\_\_\_  
 R/W Agent

This plat was prepared under my supervision  
*C. D. Reading*  
 N. C. Reg. Engineer No 3654

NOTE: Property corners shown circled were located by actual survey. Bearings are based on State Hwy R/W Maps  
 Eastway Drive

CITY OF CHARLOTTE  
 NORTH CAROLINA  
 ENGINEERING DEPARTMENT

Proposed Right-Of-Way  
**EASTWAY DRIVE**

Property of  
 Mrs. A. C. & Mrs. Hulda  
 BRIDGEMAN KING

REVISIONS	JOB NO. 513-68-386
DRAWN BY JSB	FILE NO.
CHECKED BY LIT	SHEET 9
CITY ENGINEER	OF 55
DATE May 1969	SCALE 1" = 50'