

I, DAVID H. SNIDER, CERTIFY THAT THIS PLAT WAS PREPARED UNDER MY SUPERVISION AND THAT THE PLAT WAS PREPARED FOR THE PURPOSE OF ACQUISITION AND EASEMENTS ONLY, AND IS NOT INTENDED TO BE A BOUNDARY SURVEY OF PROPERTY SHOWN.

David H. Snider 3/21/11
 DAVID H. SNIDER, NC P.L.S. L-2942 DATE

STATE OF NORTH CAROLINA
 COUNTY OF MECKLENBURG

I, _____ REVIEW OFFICER OF MECKLENBURG COUNTY, CERTIFY THAT THE MAP OR PLAT TO WHICH THIS CERTIFICATION IS AFFIXED MEETS ALL STATUTORY REQUIREMENTS FOR RECORDING.

REVIEW OFFICER _____ DATE _____

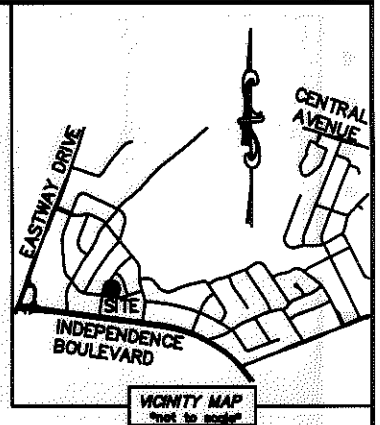
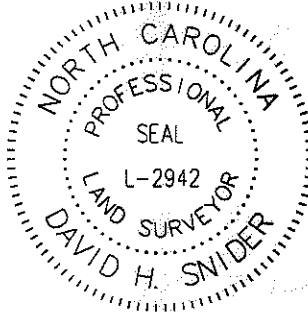

NOTE:

- 1) BEARINGS AND DISTANCE SHOWN IN PARENTHESIS ARE BASED ON RECORDED INFORMATION.
- 2) TOTAL AREA 10,894 SQ.FT.
- 3) TEMPORARY CONSTRUCTION EASEMENT 435 SQ.FT.
- 4) TOTAL AREA REMAINING 10,894 SQ.FT.

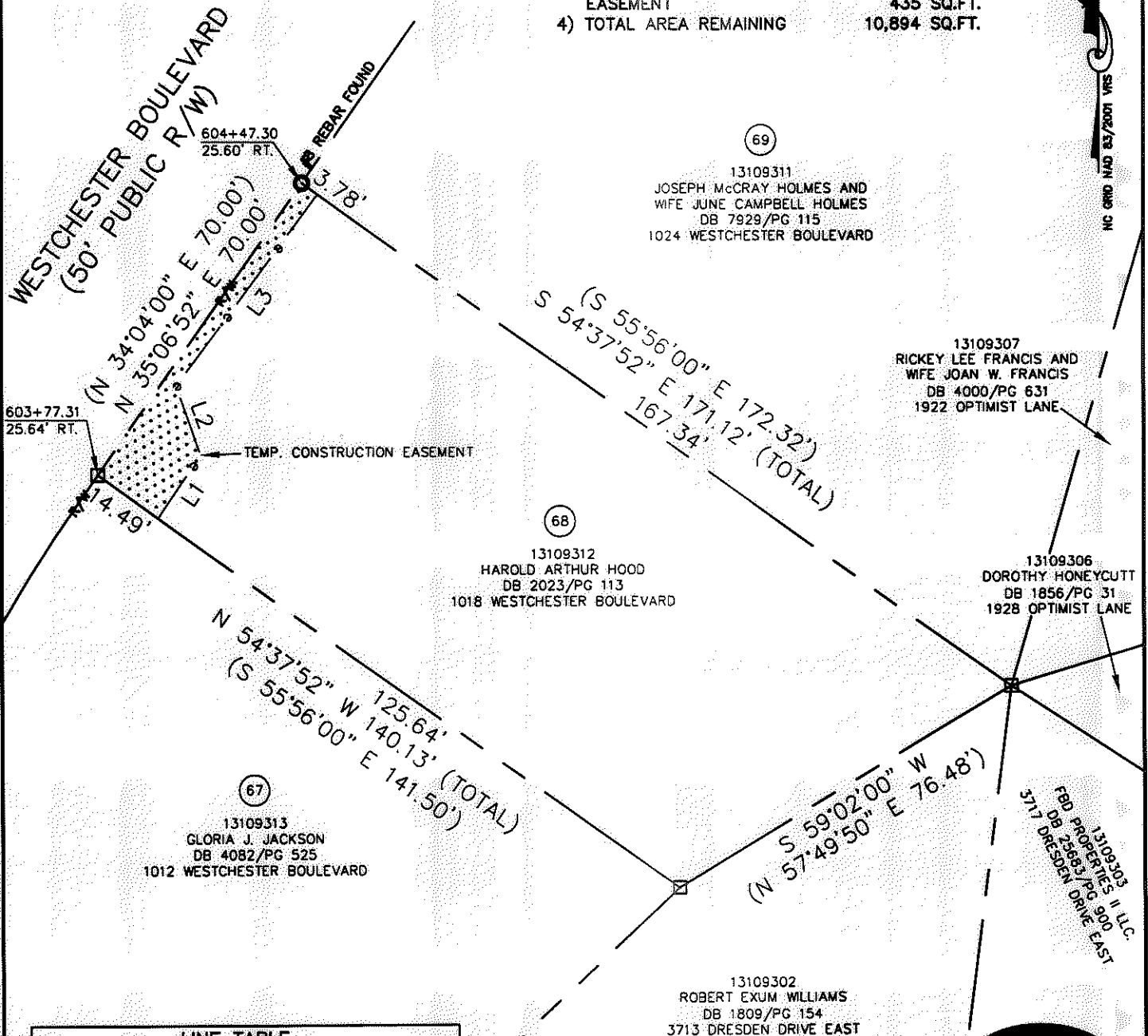

LINE TABLE		
LINE	LENGTH	BEARING
L1	14.86'	N 34°22'50" E
L2	14.28'	N 19°22'18" W
L3	46.91'	N 36°26'54" E

LEGEND

- REBAR OR IRON PIN FOUND
- COMPUTED POINT
- PROPERTY LINES
- EXISTING RIGHT-OF-WAY
- TEMP. CONSTRUCTION EASEMENT
- TEMP. CONSTRUCTION EASEMENT

PREPARED BY:
 CITY OF CHARLOTTE
 ENGINEERING & PROPERTY MANAGEMENT
 600 EAST FOURTH STREET
 CHARLOTTE, NC 28202
 704-336-2291

CHARLOTTE
 ENGINEERING & PROPERTY MANAGEMENT

REVISIONS 03/21/2011 - change easements SCALE 1" = 30' DRAWN BY LG DATE	EASTWAY-SHEFFIELD NEIGHBORHOOD IMPROVEMENT PROJECT PROPERTY ACQUISITION OWNER: HAROLD ARTHUR HOOD CHARLOTTE, MECKLENBURG CO., NC	JOB NO. 512-07-028 FILE NO. 131-093-12 SHEET 1 OF 1
CHECKED BY DHS SURVEY SUPVR. <i>DHS</i>	K:\AUTOCAD\EN_SU-LD4\207028\DWG\EASTWAY-SHEFFIELD PLAT MASTER.DWG	

ACQUISITION BY DB 26731 PG 65-70

26731-65