

I, DAVID H. SNIDER, CERTIFY THAT THIS PLAT WAS PREPARED UNDER MY SUPERVISION AND THAT THE PLAT WAS PREPARED FOR THE PURPOSE OF ACQUISITION AND EASEMENTS ONLY, AND IS NOT INTENDED TO BE A BOUNDARY SURVEY OF PROPERTY SHOWN.

*David H. Snider* 6/14/2010  
 DAVID H. SNIDER, NC P.L.S. L-2942 DATE

STATE OF NORTH CAROLINA  
 COUNTY OF MECKLENBURG

I, \_\_\_\_\_ REVIEW OFFICER OF MECKLENBURG COUNTY, CERTIFY THAT THE MAP OR PLAT TO WHICH THIS CERTIFICATION IS AFFIXED MEETS ALL STATUTORY REQUIREMENTS FOR RECORDING.

REVIEW OFFICER \_\_\_\_\_ DATE \_\_\_\_\_

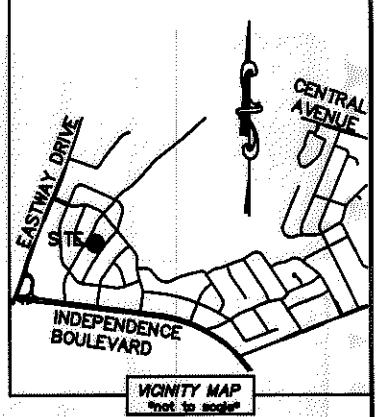
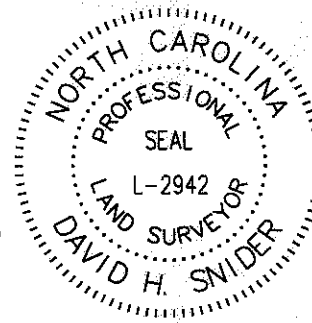

LINE TABLE		
LINE	LENGTH	BEARING
L1	15.09'	N 39°56'39" E
L2	13.20'	N 40°30'10" E
L3	41.83'	N 41°24'11" E

- NOTE:
- 1) BEARINGS AND DISTANCE SHOWN IN PARENTHESIS ARE BASED ON RECORDED INFORMATION.
  - 2) TOTAL AREA 12,694 SQ.FT.
  - 3) TEMPORARY CONSTRUCTION EASEMENT 356 SQ.FT.
  - 4) TOTAL AREA REMAINING 12,694 SQ.FT.

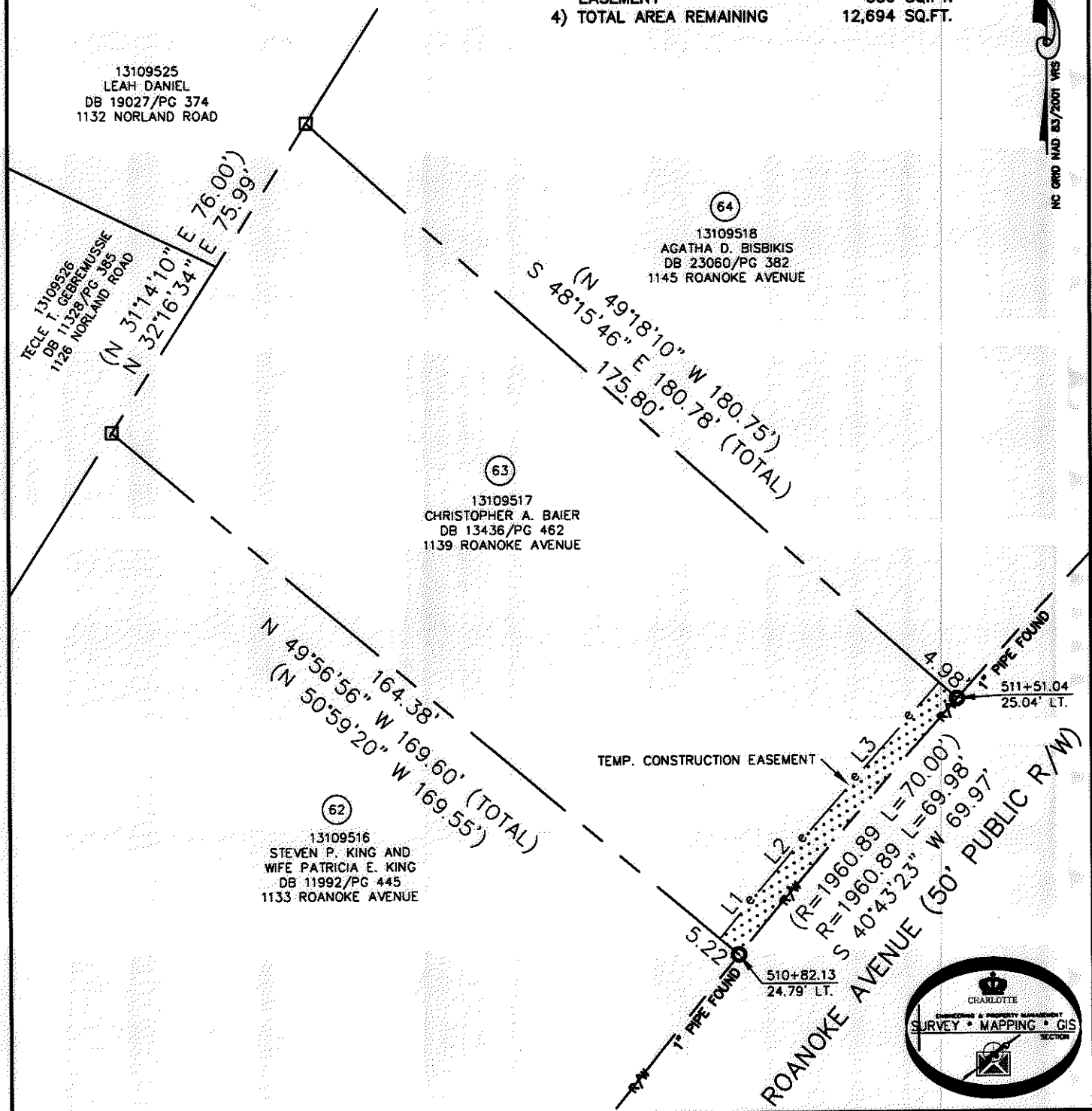

ACQUISITION BY DB 26277 PG 517-522

**LEGEND**

- REBAR OR IRON PIN FOUND
- COMPUTED POINT
- PROPERTY LINES
- EXISTING RIGHT-OF-WAY
- TEMP. CONSTRUCTION EASEMENT
- TEMP. CONSTRUCTION EASEMENT

PREPARED BY:  
 CITY OF CHARLOTTE  
 ENGINEERING & PROPERTY MANAGEMENT  
 600 EAST FOURTH STREET  
 CHARLOTTE, NC 28202  
 704-336-2291

**CHARLOTTE**  
ENGINEERING & PROPERTY MANAGEMENT

REVISIONS	EASTWAY-SHEFFIELD NEIGHBORHOOD IMPROVEMENT PROJECT	JOB NO. 512-07-028
		FILE NO. 131-095-17
	PROPERTY ACQUISITION	SHEET 1
	OWNER: CHRISTOPHER A. BAIER	OF 1
	CHARLOTTE, MECKLENBURG CO., NC	
DRAWN BY LG	CHECKED BY DHS	SURVEY SUPV. <i>DHS</i>
DATE	K:\AUTOCAD\EN_SU-LD4\207028\DWG\PARCEL 63.DWG	

26277-517