

I, DAVID H. SNIDER, CERTIFY THAT THIS PLAT WAS PREPARED UNDER MY SUPERVISION AND THAT THE PLAT WAS PREPARED FOR THE PURPOSE OF ACQUISITION AND EASEMENTS ONLY, AND IS NOT INTENDED TO BE A BOUNDARY SURVEY OF PROPERTY SHOWN.

David H. Snider 7/12/2010
 DAVID H. SNIDER, NC P.L.S. L-2942 DATE

STATE OF NORTH CAROLINA
 COUNTY OF MECKLENBURG

I, _____ REVIEW OFFICER OF MECKLENBURG COUNTY, CERTIFY THAT THE MAP OR PLAT TO WHICH THIS CERTIFICATION IS AFFIXED MEETS ALL STATUTORY REQUIREMENTS FOR RECORDING.

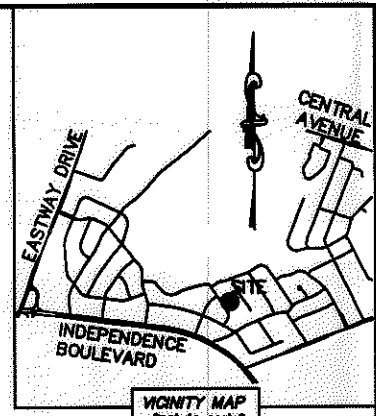
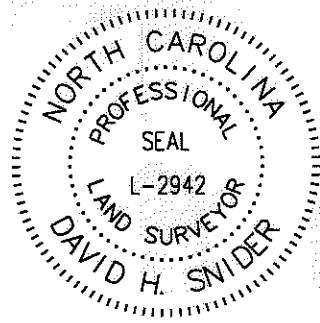

REVIEW OFFICER _____ DATE _____

- NOTE:
- 1) BEARINGS AND DISTANCE SHOWN IN PARENTHESIS ARE BASED ON RECORDED INFORMATION.
 - 2) TOTAL AREA 10,856 SQ.FT.
 - 3) TEMPORARY CONSTRUCTION EASEMENT 569 SQ.FT.
 - 4) TOTAL AREA REMAINING 10,856 SQ.FT.
 - 5) FLOOD DATA SHOWN IS BASED ON MECKLENBURG COUNTY GIS DATA.

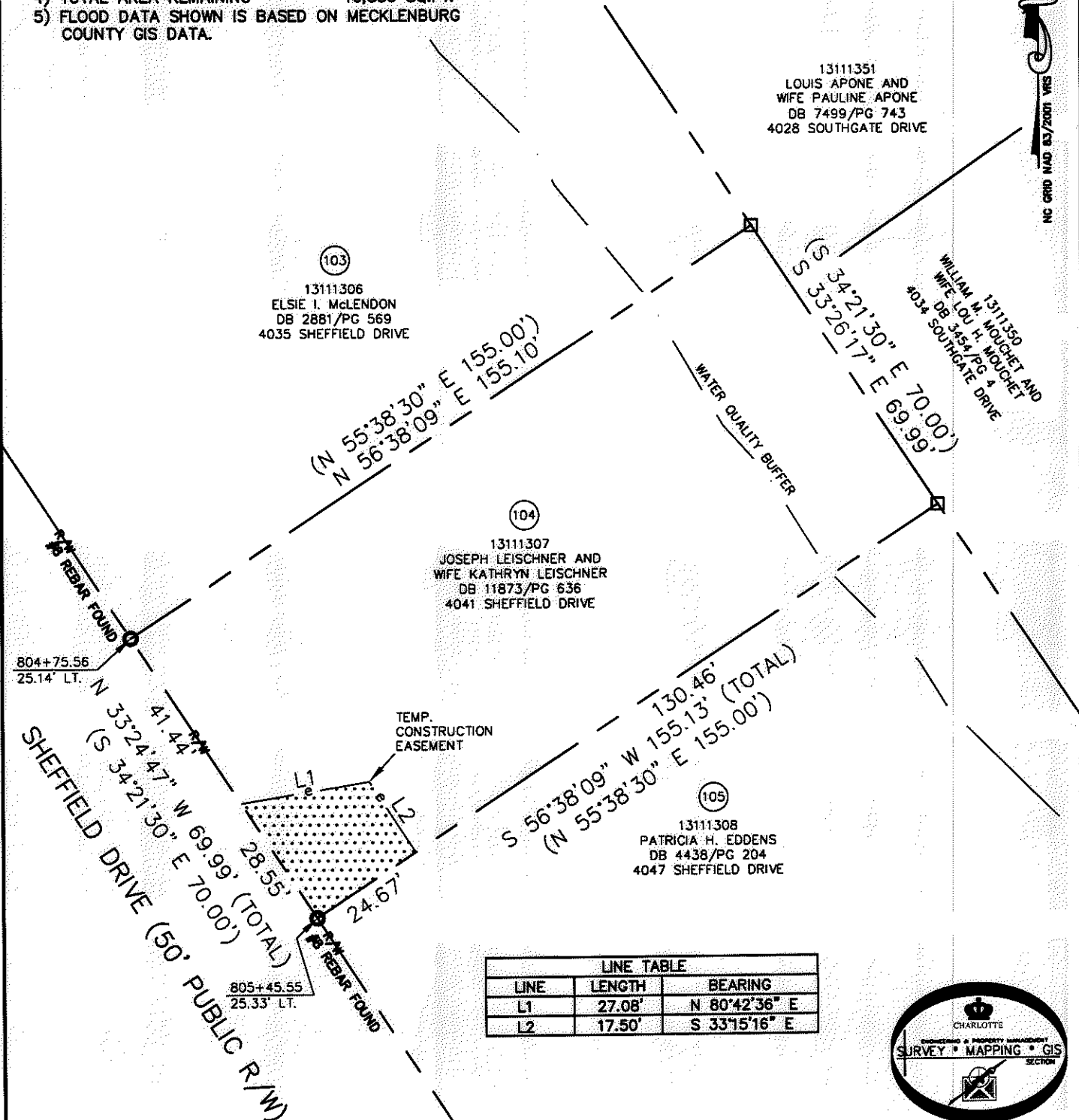

LINE TABLE		
LINE	LENGTH	BEARING
L1	27.08'	N 80°42'36" E
L2	17.50'	S 33°15'16" E

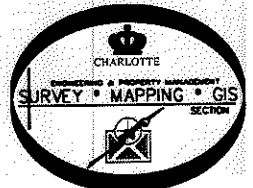

- LEGEND**
- REBAR OR IRON PIN FOUND
 - COMPUTED POINT
 - PROPERTY LINES
 - EXISTING RIGHT-OF-WAY
 - TEMP. CONSTRUCTION EASEMENT
 - WATER QUALITY BUFFER
 - TEMP. CONSTRUCTION EASEMENT

CHARLOTTE ENGINEERING & PROPERTY MANAGEMENT

EASTWAY-SHEFFIELD NEIGHBORHOOD IMPROVEMENT PROJECT

PROPERTY ACQUISITION
 OWNERS: JOSEPH LEISCHNER AND WIFE KATHRYN LEISCHNER
 CHARLOTTE, MECKLENBURG CO., NC

REVISIONS

SCALE 1"=30'

DRAWN BY LG

DATE

CHECKED BY DHS SURVEY SUPVR. *DHS*

K: \AUTOCAD\EN_SU-LD4\207028\DWG\PARCEL 104.DWG

JOB NO. 512-07-028
 FILE NO. 131-113-07
 SHEET 1 OF 1

ACQUISITION BY DB 2664 PG 54-59

2664-54