

CITY OF CHARLOTTE

4

JOHN F. WALTERS

2

AMON L. BAUCOM

3

DEED 3717-104  
KENNETH G. GILLIS

131-122-03

Total Area 19,057 Sq. Ft.  
Temp. Constr. Easem't 944 Sq. Ft.

RODNEY M. WALKER

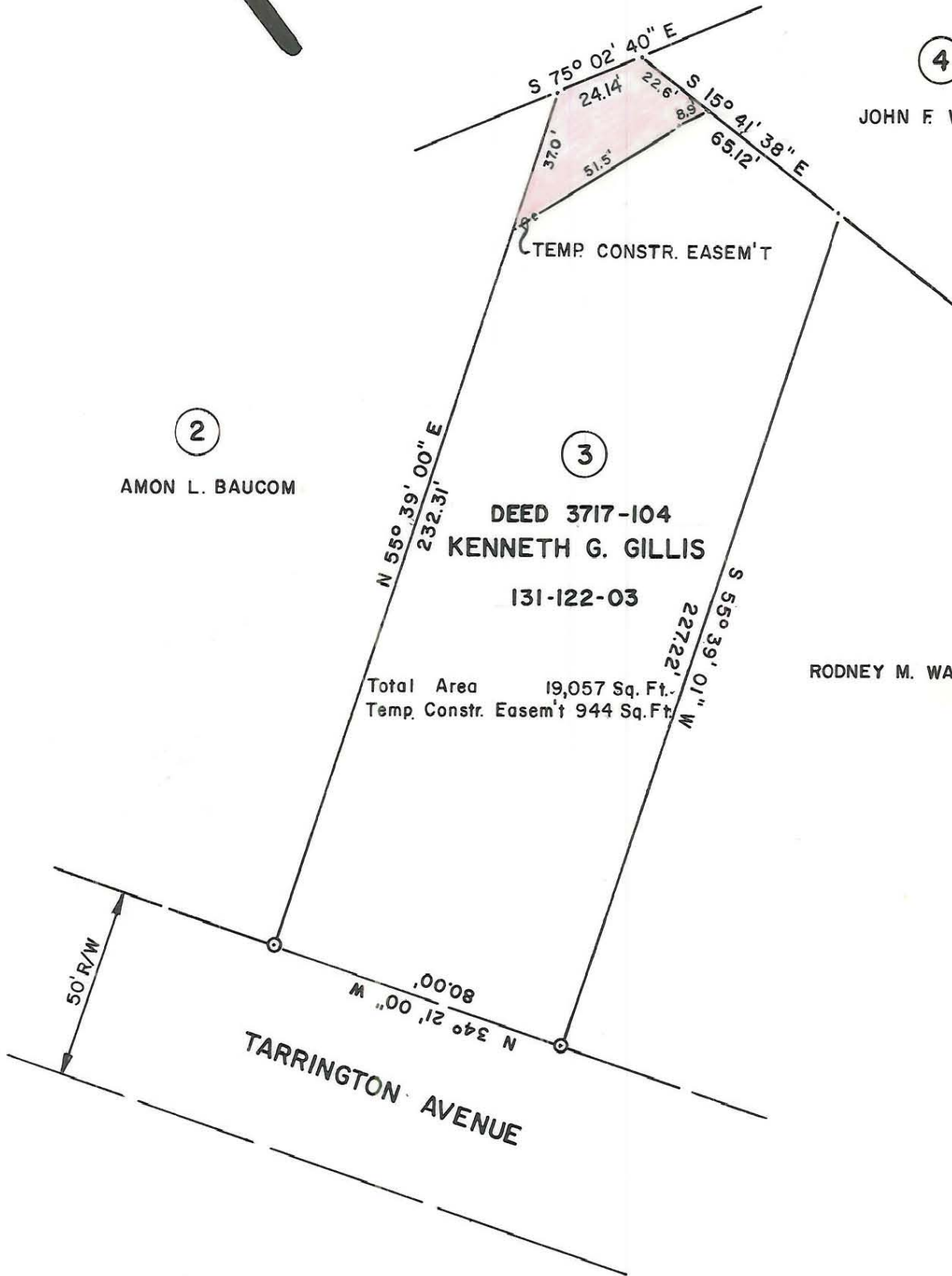

This map was prepared for the purpose of right of way or easement acquisition only, and is not intended to be a boundary survey of the property shown.

This plat was prepared under my supervision *Stephen A. Gilbert*  
N. C. Reg. Surveyor No. L-1785

 <b>CHARLOTTE</b> ENGINEERING DEPARTMENT		JOB NO. 512-82-161
REVISIONS 3/27/85 REVISED AREA USED FOR EASEMENT	PROP TEMP CONSTR. EASEM'T <b>SHEFFIELD PARK</b>	FILE NO.
DRAWN BY A.R. CHECKED BY <i>DEA</i> <i>Stephen A. Gilbert</i> CITY ENGINEER	PROPERTY OF <b>KENNETH G. GILLIS</b>	SHEET <b>3</b>
DATE JAN. 7, 1985	SCALE 1" = 40'	OF <b>6</b>