

I, DAVID H. SNIDER, CERTIFY THAT THIS PLAT WAS PREPARED UNDER MY SUPERVISION AND THAT THE PLAT WAS PREPARED FOR THE PURPOSE OF ACQUISITION AND EASEMENTS ONLY, AND IS NOT INTENDED TO BE A BOUNDARY SURVEY OF PROPERTY SHOWN.

David H. Snider 7/12/2010
 DAVID H. SNIDER, NC P.L.S. L-2942 DATE

STATE OF NORTH CAROLINA
 COUNTY OF MECKLENBURG

I, _____ REVIEW OFFICER OF MECKLENBURG COUNTY, CERTIFY THAT THE MAP OR PLAT TO WHICH THIS CERTIFICATION IS AFFIXED MEETS ALL STATUTORY REQUIREMENTS FOR RECORDING.

REVIEW OFFICER _____ DATE _____

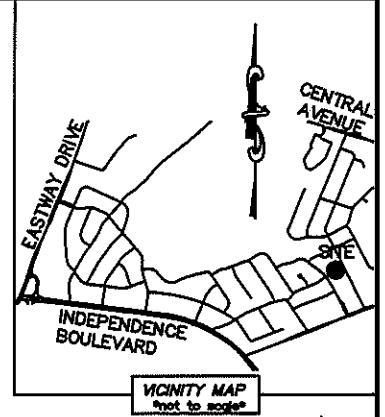

LINE TABLE		
LINE	LENGTH	BEARING
L1	14.00'	S 26°10'54" E
L2	5.16'	S 26°10'54" E
L3	16.96'	N 46°14'45" E
L4	20.28'	N 89°50'23" W
L5	17.00'	N 26°11'31" W
L6	19.14'	N 45°32'17" E

- NOTE:
- 1) BEARINGS AND DISTANCE SHOWN IN PARENTHESIS ARE BASED ON RECORDED INFORMATION.
 - 2) TOTAL AREA 25,593 SQ.FT.
 - 3) TEMPORARY CONSTRUCTION EASEMENT 487 SQ.FT.
 - 4) TOTAL AREA REMAINING 25,593 SQ.FT.

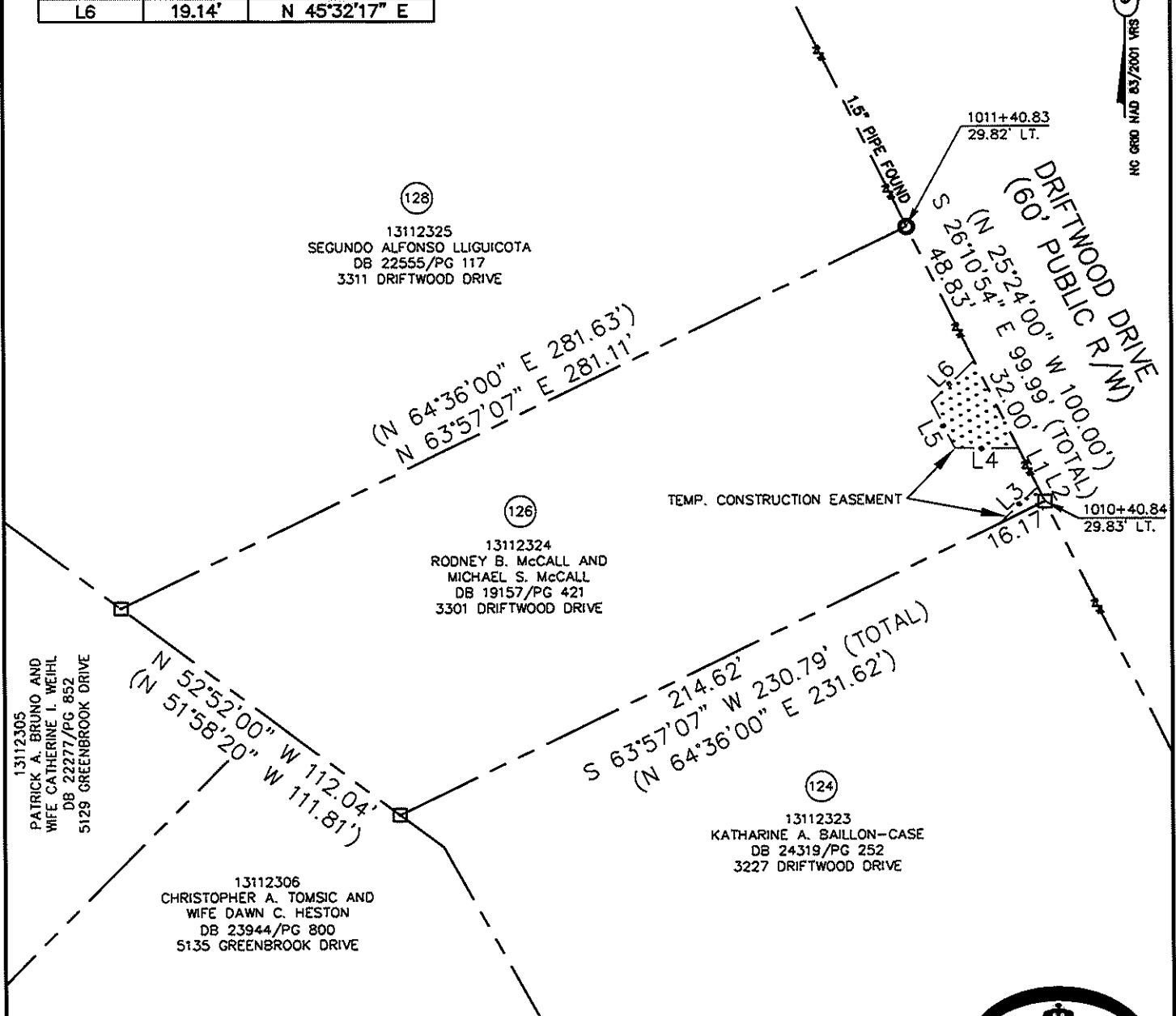

13112305
 PATRICK A. BRUNO AND
 WIFE CATHERINE I. WEIHL
 DB 22377/PG 852
 5129 GREENBROOK DRIVE

(N 52°52'00" W 112.04'
 (N 51°58'20" W 111.81')

13112306
 CHRISTOPHER A. TOMSIC AND
 WIFE DAWN C. HESTON
 DB 23944/PG 800
 5135 GREENBROOK DRIVE

(128)
 13112325
 SEGUNDO ALFONSO LLIGUICOTA
 DB 22555/PG 117
 3311 DRIFTWOOD DRIVE

(126)
 13112324
 RODNEY B. McCALL AND
 MICHAEL S. McCALL
 DB 19157/PG 421
 3301 DRIFTWOOD DRIVE

(124)
 13112323
 KATHARINE A. BAILLON-CASE
 DB 24319/PG 252
 3227 DRIFTWOOD DRIVE

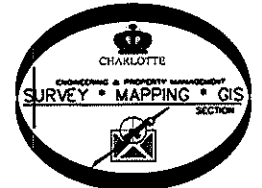

LEGEND

- REBAR OR IRON PIN FOUND
- COMPUTED POINT
- PROPERTY LINES
- EXISTING RIGHT-OF-WAY
- TEMP. CONSTRUCTION EASEMENT
- TEMP. CONSTRUCTION EASEMENT

PREPARED BY:
 CITY OF CHARLOTTE
 ENGINEERING & PROPERTY MANAGEMENT
 600 EAST FOURTH STREET
 CHARLOTTE, NC 28202
 704-336-2291

REVISIONS		CHARLOTTE ENGINEERING & PROPERTY MANAGEMENT	
 DRAWN BY LG DATE		EASTWAY-SHEFFIELD NEIGHBORHOOD IMPROVEMENT PROJECT PROPERTY ACQUISITION OWNERS: RODNEY B. McCALL AND MICHAEL S. McCALL CHARLOTTE, MECKLENBURG CO., NC CHECKED BY DHS SURVEY SUPVR. <i>DHS</i>	
		SHEET 1	OF 1
K:\AUTOCAD\EN_SU-LD4\207028\DWG\PARCEL 126.DWG			