

SHARON
AMITY

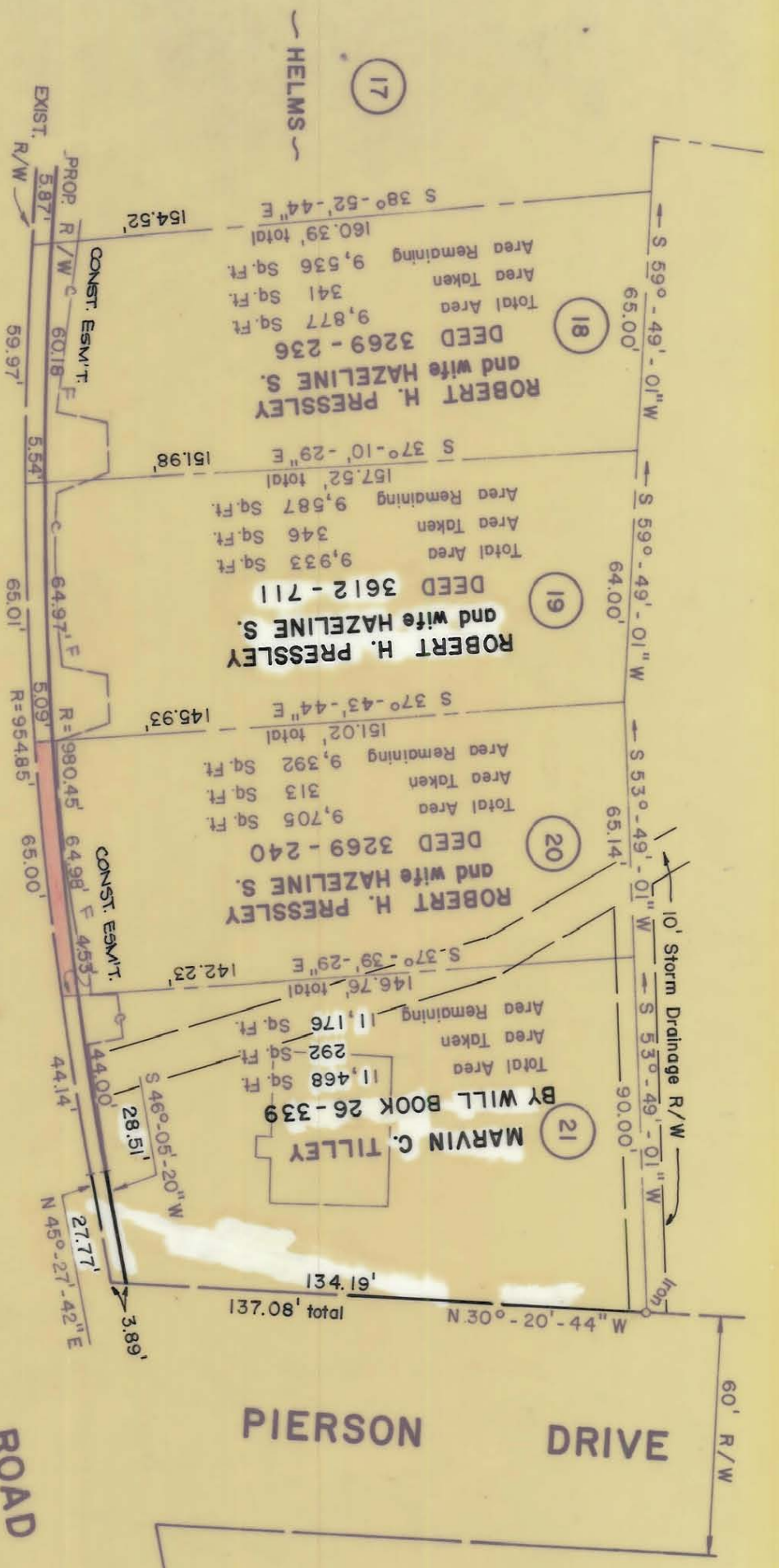

NOTE: Property corners shown circled were located by actual survey. Bearings are based on NORTH CAROLINA COORDINATE SYSTEM

This plat was prepared under my supervision
Richard Gillis
 N.C. Reg. Engineer No. 4343

CITY OF CHARLOTTE NORTH CAROLINA DEPARTMENT OF PUBLIC WORKS ENGINEERING DIVISION	
PROPOSED R/W SHARON AMITY ROAD WIDENING	PROPERTY OF ROBERT H. PRESSLEY and wife HAZELINE S.
REVISIONS	JOB NO.
DRAWN BY SBC	FILE NO.
CHECKED BY JSS	RW-10
CITY ENGINEER	DATE FEB. 1, 1974 SCALE 1" = 40'
SHEET 20	OF 43

139-013-07