



NOTE: Property corners shown circled were located by actual survey. Bearings are based on NORTH CAROLINA COORDINATE SYSTEM

This plat was prepared under my supervision
R & B
 N.C. Reg. Engineer No. 4343

CITY OF CHARLOTTE NORTH CAROLINA DEPARTMENT OF PUBLIC WORKS ENGINEERING DIVISION	
REVISIONS DIVIDER'S NAME 5-27-74 GSC PROPERTY CHANGER 6-21-74 SMC	PROPOSED R/W SHARON AMITY ROAD WIDENING PROPERTY OF MARVIN C. TILLEY
DRAWN BY SBC CHECKED BY JSS CITY ENGINEER	JOB NO. FILE NO. RM.-70 SHEET 21 OF 43
DATE FEB. 1, 1974 SCALE 1" = 40'	

SHARON

AMITY

ROAD

PIERSON DRIVE

HELMS

AMITY

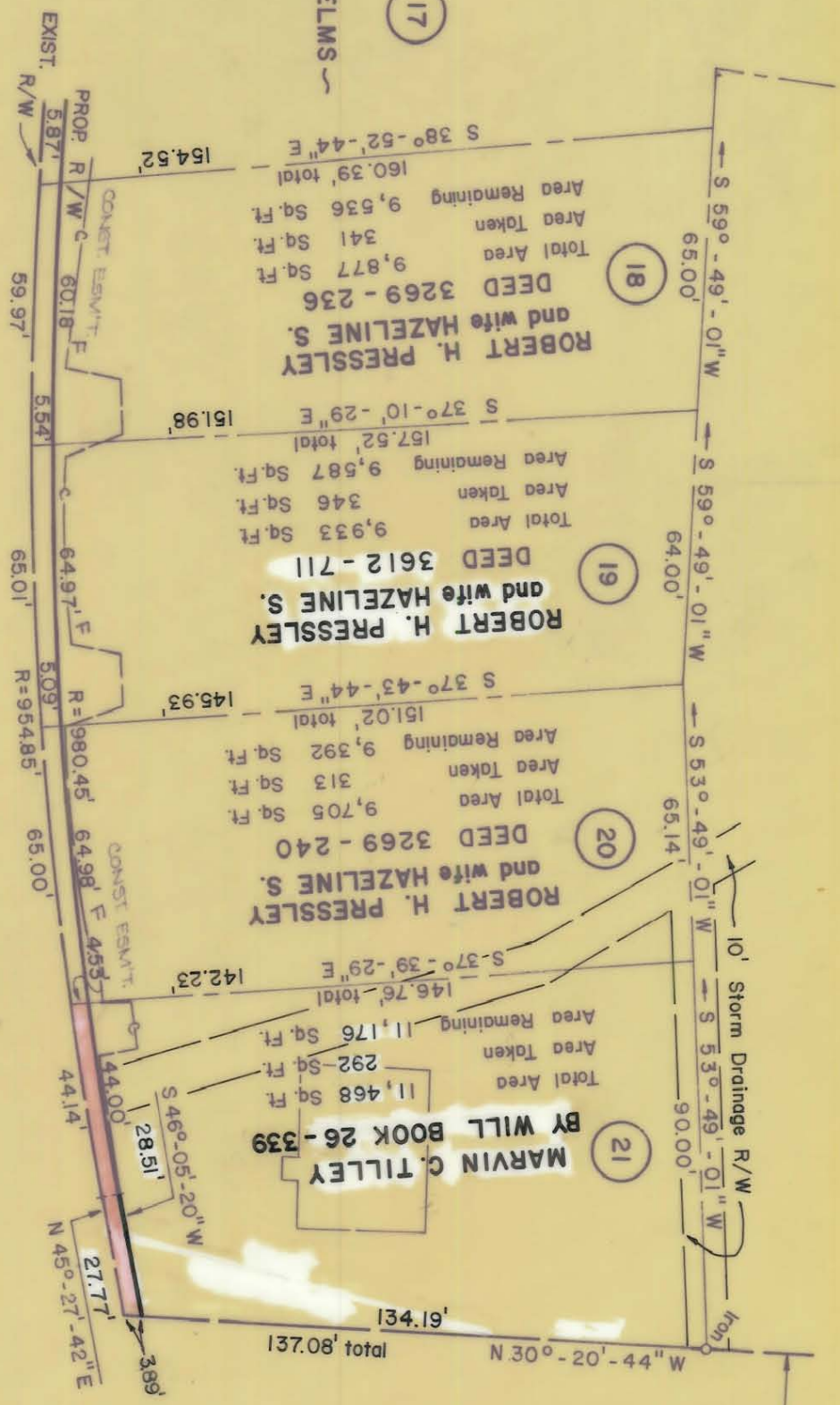

139-013-08