

ATHENS PLACE

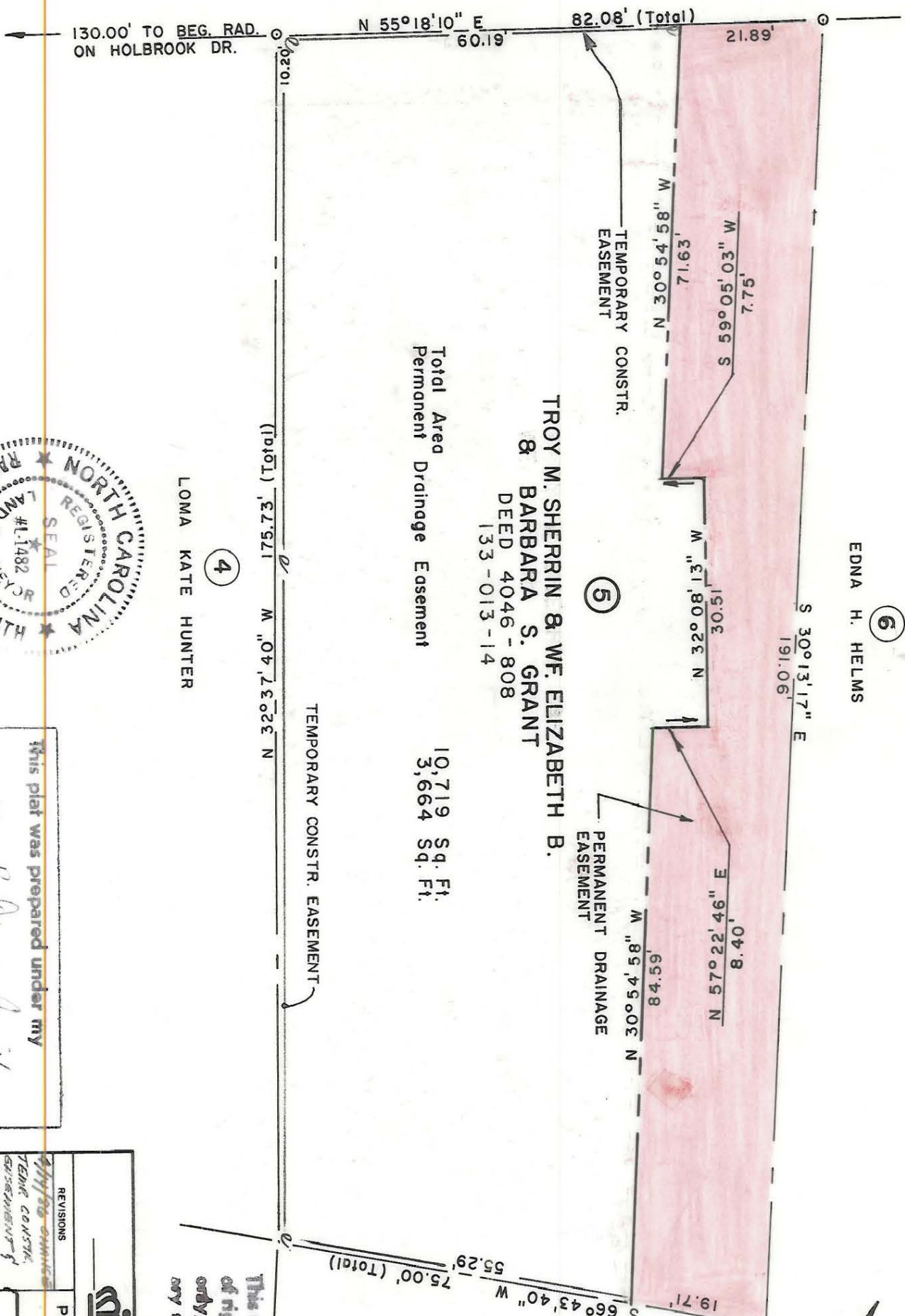

EDNA H. HELMS

6

TROY M. SHERRIN & WF. ELIZABETH B. & BARBARA S. GRANT

DEED 4046 - 808
133 - 013 - 14

5

Total Area
Permanent Drainage Easement

10,719 Sq. Ft.
3,664 Sq. Ft.

LOMA KATE HUNTER

4

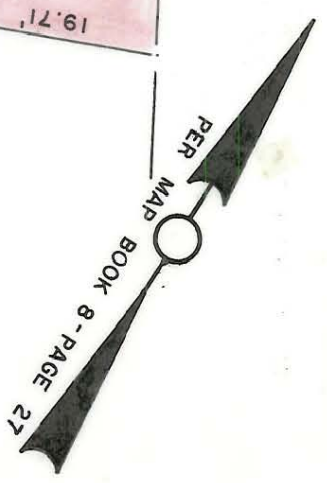

GEORGE W. LEE & WF. C. M. TONG

This map was prepared for the purpose of right of way or easement acquisition only, and is not intended to be a boundary survey of the property shown.

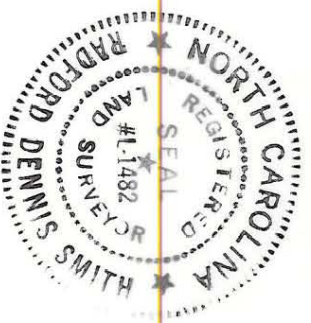

This plat was prepared under my supervision *R. Dennis Smith*
N. C. Reg. Surveyor No. 1-1482

<p>CHARLOTTE ENGINEERING DEPARTMENT</p>		JOB NO. 512-85 FILE NO. 177
REVISIONS 11/1/85 amend TEMP CONST. EASEMENT SHEET NO.		PROP. PERM. DRAINAGE EASEMENT ATHENS PLACE
DRAWN BY R.E.W. CHECKED BY R.O.S. CITY ENGINEER		PROPERTY OF TROY M. SHERRIN & WF. ELIZABETH B. & BARBARA S. GRANT
DATE AUG. 19, 1985 SCALE 1" = 20'		SHEET 5 OF 6

FILE 133-013-14