

SHARON AMITY ROAD

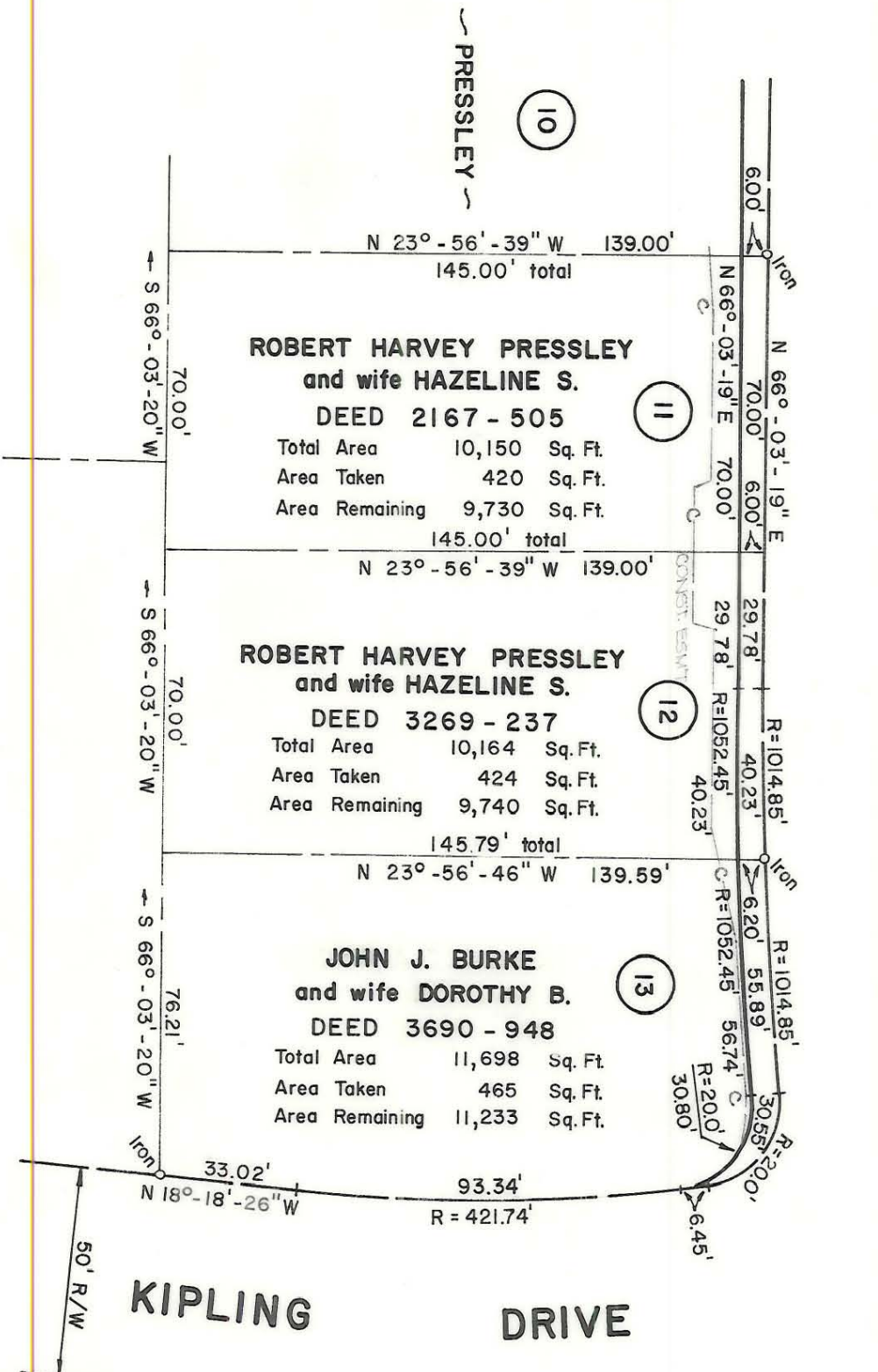

EXIST. R/W
PROP. R/W



NOTE: Property corners shown circled were located by actual survey. Bearings are based on NORTH CAROLINA COORDINATE SYSTEM

This plat was prepared under my supervision
R. B. B. B.
 N.C. Reg. Engineer No. 9343

CITY OF CHARLOTTE NORTH CAROLINA DEPARTMENT OF PUBLIC WORKS ENGINEERING DIVISION	
PROPOSED R/W SHARON AMITY ROAD WIDENING	JOB NO.
PROPERTY OF ROBERT HARVEY PRESSLEY and wife HAZELINE S.	FILE NO. RM-70
DRAWN BY SBC CHECKED BY JSC CITY ENGINEER	SHEET 11 OF 43
DATE FEB. 1, 1974 SCALE 1" = 40'	133-023-03