

SHARON AMITY ROAD

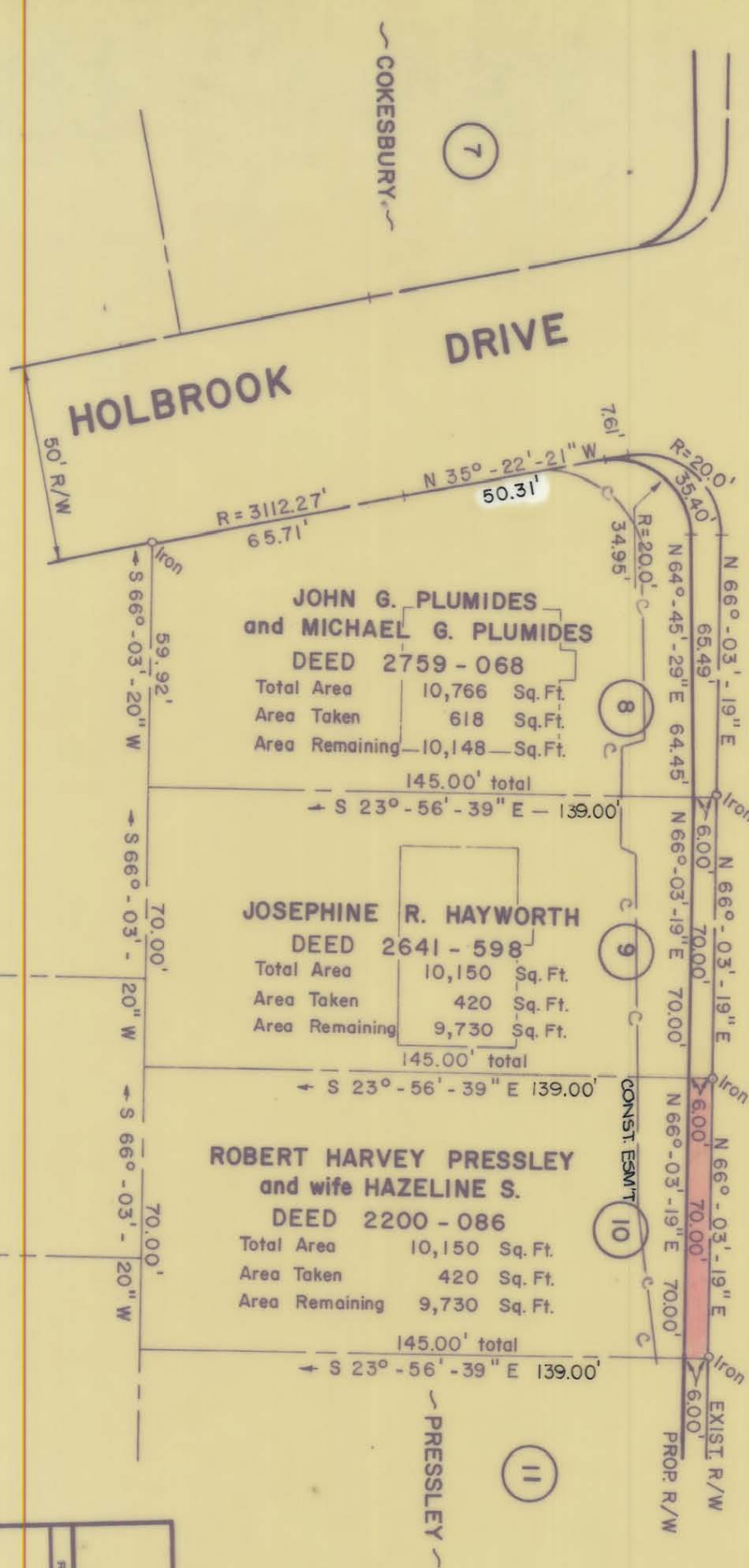

**JOHN G. PLUMIDES
and MICHAEL G. PLUMIDES**
DEED 2759 - 068
Total Area 10,766 Sq. Ft.
Area Taken 618 Sq. Ft.
Area Remaining 10,148 Sq. Ft.

JOSEPHINE R. HAYWORTH
DEED 2641 - 598
Total Area 10,150 Sq. Ft.
Area Taken 420 Sq. Ft.
Area Remaining 9,730 Sq. Ft.

**ROBERT HARVEY PRESSLEY
and wife HAZELINE S.**
DEED 2200 - 086
Total Area 10,150 Sq. Ft.
Area Taken 420 Sq. Ft.
Area Remaining 9,730 Sq. Ft.



NOTE: Property corners shown
controlled were located by actual
survey. Bearings are based on
NORTH CAROLINA COORDINATE SYSTEM

This plat was prepared under my
supervision *R. B. Bell*
R.C. Reg. Engineer No. *4343*

CITY OF CHARLOTTE NORTH CAROLINA DEPARTMENT OF PUBLIC WORKS ENGINEERING DIVISION		JOB NO.
REVISIONS	PROPOSED R/W SHARON AMITY ROAD WIDENING	FILE NO. RW-10
DRAWN BY SBC	PROPERTY OF ROBERT HARVEY PRESSLEY and wife HAZELINE S.	SHEET 10
CHECKED BY JJS		OF 43
CITY ENGINEER <i>R. B. Bell</i>	DATE FEB. 1, 1974 SCALE 1" = 40'	

155-023-04