

SHARON AMITY ROAD

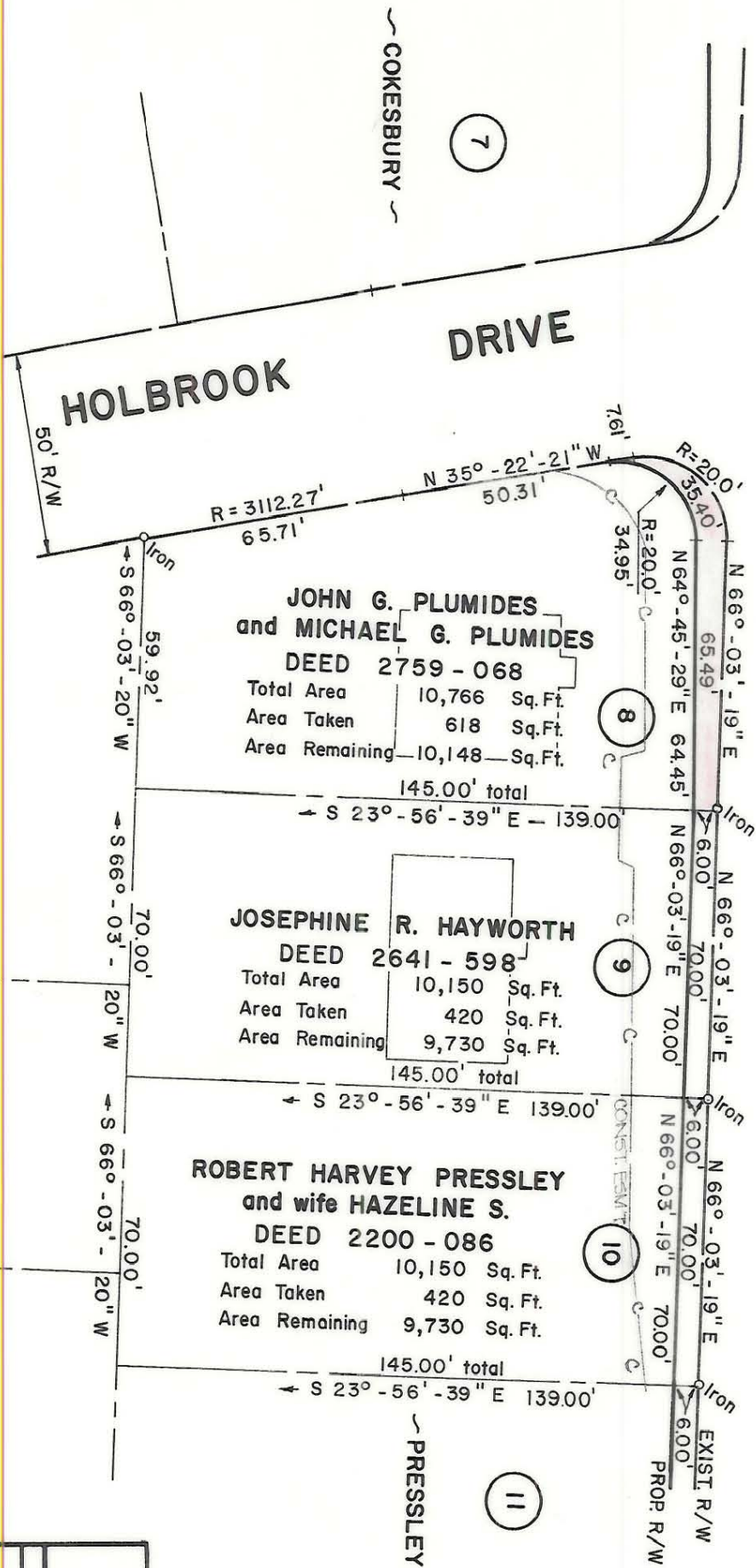

**JOHN G. PLUMIDES
and MICHAEL G. PLUMIDES**
DEED 2759 - 068
Total Area 10,766 Sq. Ft.
Area Taken 618 Sq. Ft.
Area Remaining 10,148 Sq. Ft.

JOSEPHINE R. HAYWORTH
DEED 2641 - 598
Total Area 10,150 Sq. Ft.
Area Taken 420 Sq. Ft.
Area Remaining 9,730 Sq. Ft.

**ROBERT HARVEY PRESSLEY
and wife HAZELINE S.**
DEED 2200 - 086
Total Area 10,150 Sq. Ft.
Area Taken 420 Sq. Ft.
Area Remaining 9,730 Sq. Ft.

NOTE: Property corners shown circled were located by actual survey. Bearings are based on NORTH CAROLINA COORDINATE SYSTEM

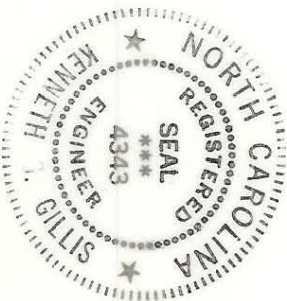

This plat was prepared under my supervision
K. J. Gillis
N.C. Reg. Engineer No. 9393

CITY OF CHARLOTTE NORTH CAROLINA DEPARTMENT OF PUBLIC WORKS ENGINEERING DIVISION		PROPOSED R/W SHARON AMITY ROAD WIDENING	PROPERTY OF JOHN G. PLUMIDES and MICHAEL G. PLUMIDES	FILE NO. RW-70
REVISIONS				JOB NO.
DRAWN BY SBC				SHEET 8
CHECKED BY JSS				OF 43
CITY ENGINEER				DATE FEB. 1, 1974 SCALE 1" = 40'

133-023-06