

PHILIP E. GERDES & LYNDELL D. THOMPSON AND WIVES

DEED 3590 - 302

Total Area 68,732 Sq. Ft.
 Area Taken 1,553 Sq. Ft.
 Area Remaining 67,179 Sq. Ft.

DETAIL

SCALE 1" = 40'



NOTE: Property corners shown circled were located by actual survey. Bearings are based on NORTH CAROLINA COORDINATE SYSTEM

This plat was prepared under my supervision *K. S. Gillis*
 N.C. Reg. Engineer No. *4343*

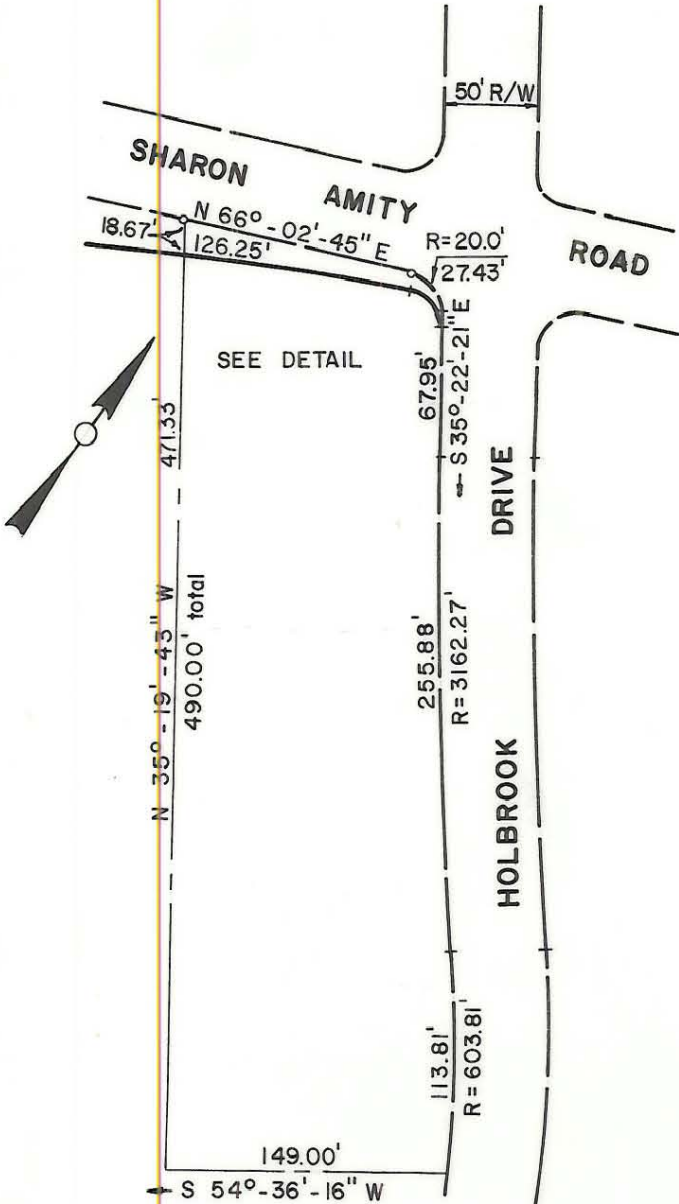

CITY OF CHARLOTTE
 NORTH CAROLINA
 DEPARTMENT OF PUBLIC WORKS
 ENGINEERING DIVISION

REVISIONS	PROPOSED R/W	JOB NO.
OWNERS NAME 6-17-74 CSC CONST. ESM'T. 3-17-76 EBC	SHARON AMITY ROAD WIDENING	FILE NO. RW-10
DRAWN BY SBC	PROPERTY OF PHILLIP E. GERDES &	SHEET 7
CHECKED BY JCS	LYNDELL D. THOMPSON & WIVES	OF 43
CITY ENGINEER	DATE FEB. 1, 1974 SCALE 1" = 100'	