

NOTE: Property corners shown circled were located by actual survey. Bearings are based on NORTH CAROLINA COORDINATE SYSTEM

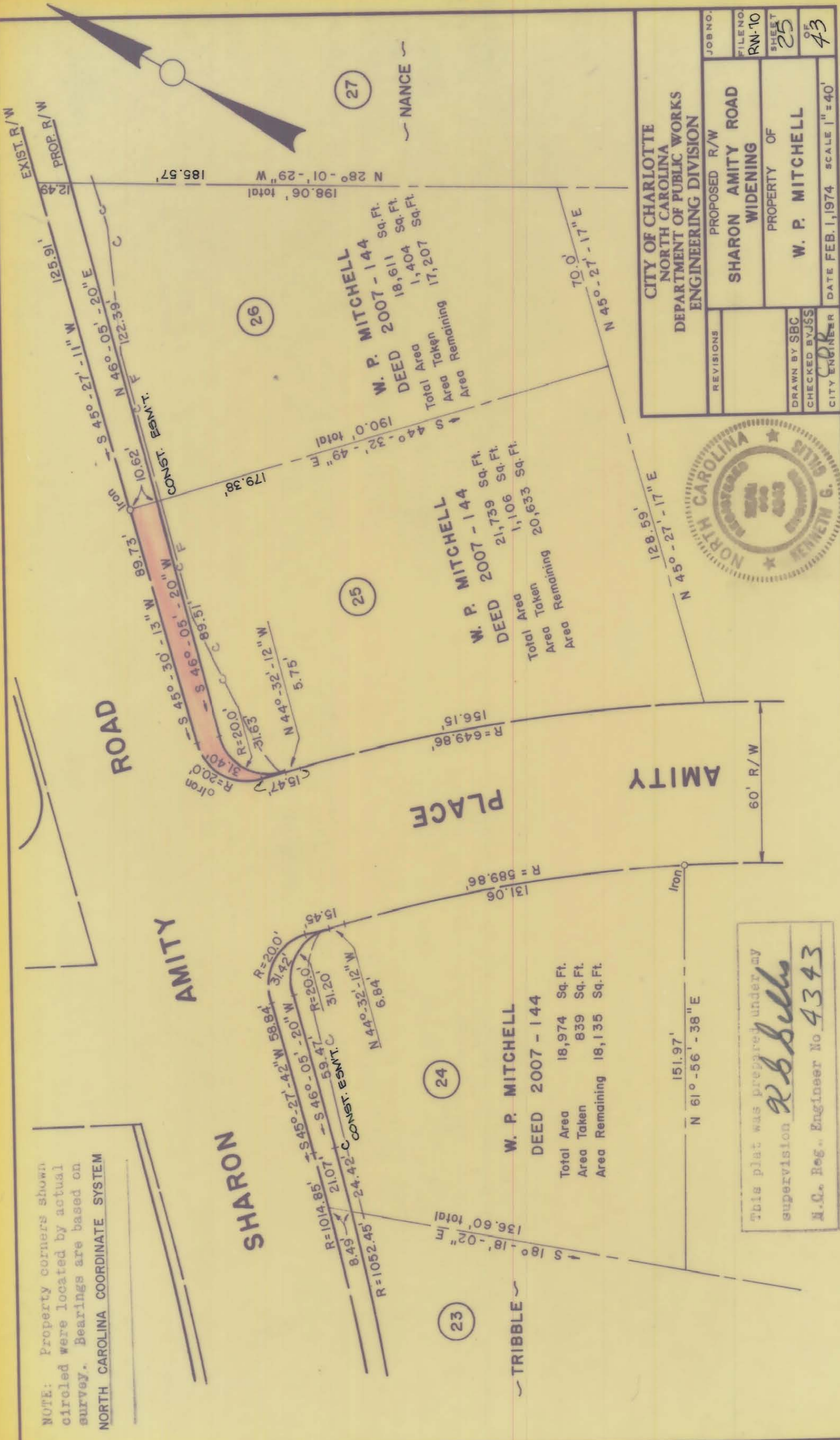

**SHARON**

**AMITY PLACE**

**AMITY**

**W. P. MITCHELL**  
**DEED 2007 - 144**  
 Total Area 18,974 Sq. Ft.  
 Area Taken 839 Sq. Ft.  
 Area Remaining 18,135 Sq. Ft.

24

23

27

26

25

**W. P. MITCHELL**  
**DEED 2007 - 144**  
 Total Area 18,611 Sq. Ft.  
 Area Taken 1,404 Sq. Ft.  
 Area Remaining 17,207 Sq. Ft.

**W. P. MITCHELL**  
**DEED 2007 - 144**  
 Total Area 21,739 Sq. Ft.  
 Area Taken 1,106 Sq. Ft.  
 Area Remaining 20,633 Sq. Ft.

CITY OF CHARLOTTE NORTH CAROLINA DEPARTMENT OF PUBLIC WORKS ENGINEERING DIVISION		JOB NO.	FILE NO.
REVISIONS	PROPOSED R/W	RW-10	SHEET
	<b>SHARON AMITY ROAD WIDENING</b>		25
DRAWN BY SBC	PROPERTY OF		OF
CHECKED BY JSS	<b>W. P. MITCHELL</b>		43
CITY ENGINEER	DATE FEB. 1, 1974	SCALE 1" = 40'	



This plat was prepared under my supervision *R. B. Belts*  
 N.C. Reg. Engineer No 4343

133-033-32