

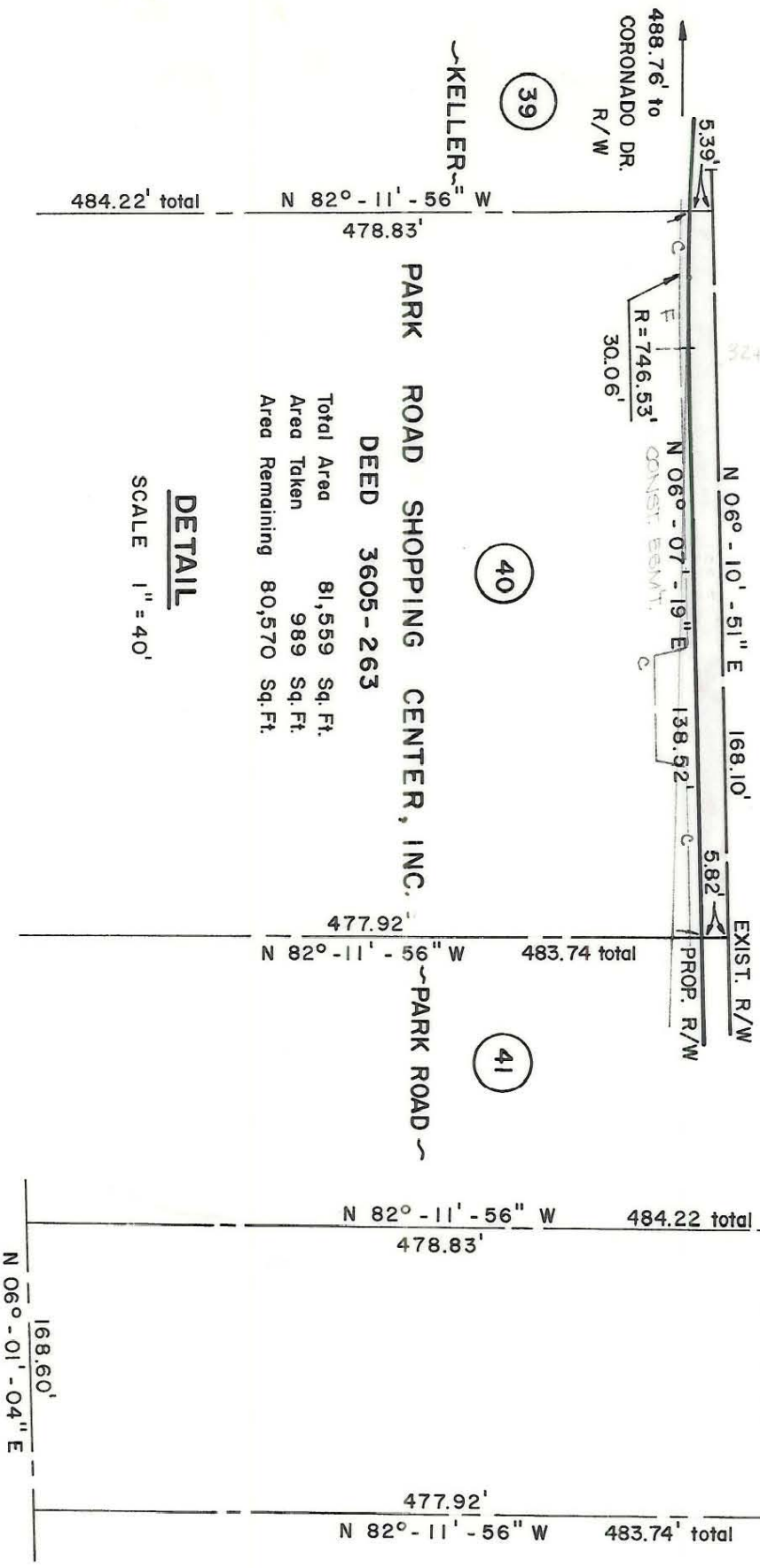

# SHARON AMITY ROAD



**DEED 3605-263**  
 Total Area 81,559 Sq. Ft.  
 Area Taken 989 Sq. Ft.  
 Area Remaining 80,570 Sq. Ft.

**DETAIL**  
 SCALE 1" = 40'

# SHARON AMITY ROAD

SEE DETAIL

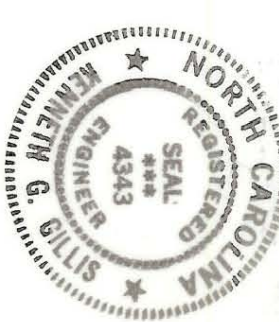

NOTE: Property corners shown circled were located by actual survey. Bearings are based on NORTH CAROLINA COORDINATE SYSTEM

This plat was prepared under my supervision  
*Kenneth G. Gillis*  
 N.C. Reg. Engineer No. 9343

SEE MAP DATED 2-28-85

R/W ACQUISITION BY CITY  
 RECORDED IN DEED BOOK  
 3751-0559  
 DATE 11-20-75

CITY OF CHARLOTTE  
 NORTH CAROLINA  
 DEPARTMENT OF PUBLIC WORKS  
 ENGINEERING DIVISION

PROPOSED R/W  
 SHARON AMITY ROAD  
 WIDENING

PROPERTY OF  
 PARK ROAD SHOPPING  
 CENTER, INC.

DATE FEB. 1, 1974 SCALE 1" = 100'

133-04C-96