

- Ⓚ R=2096.25 L=5.48
- Ⓚ S19°-15'-08"E 24.00'
- Ⓚ N15°-15'-20"W 5.18'
- Ⓚ S73°-34'-26"W 14.31'

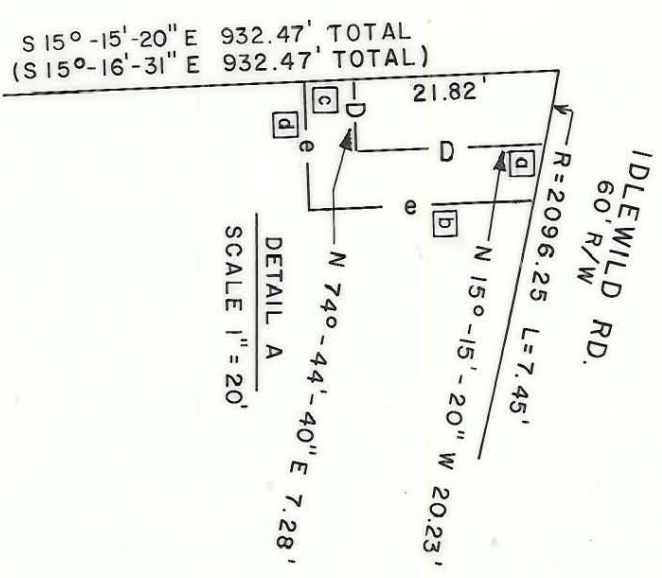

TOTAL AREA (BY DEED)	368,082	SF
PERMANENT DRAINAGE EASEMENT	153	SF
CONSTRUCTION EASEMENT	189	SF
AREA REMAINING	368,082	SF

112 CHATHAM ASSOCIATES LP  
 TAX CODE 133-III-15  
 DEEDS 3976-150  
 5704-409  
 5258-539

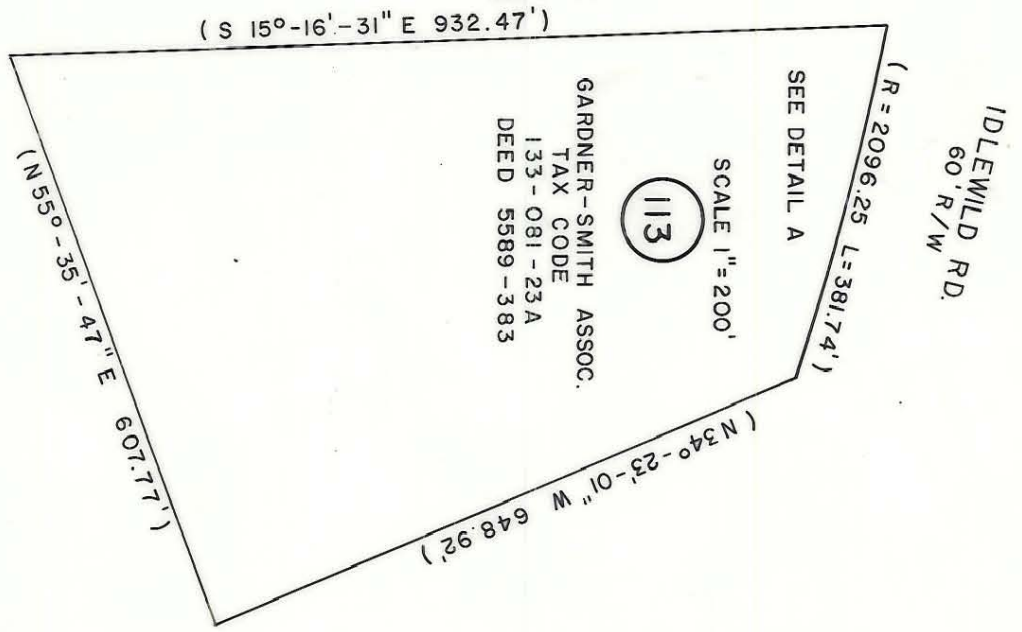

This map was prepared for the purpose of fee simple, right of way or easement acquisition only, and is not intended to be a boundary survey of the property shown.

NOTE: Bearings and distances shown in parentheses are based on deed information.

This plat was prepared under my supervision

NC Reg. Surveyor No. L-3015

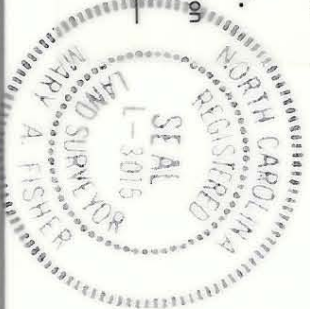

		JOB NO.	512-85
ENGINEERING DEPARTMENT		FILE NO.	127
IDLEWILD ROAD WIDENING		SHEET	113
PROPERTY OF GARDNER-SMITH ASSOC.		OF	
REVISIONS 1. 6/23/89 SHEET NO. CHANGE 2. 4/9/90 ADDED CONST. EASEMENT DATA	DRAWN BY FDW CHECKED BY JAT	DATE MAY, 1989	SCALE AS SHOWN