

NOTE: Property corners shown circled were located by actual survey. Bearings are based on

MAP BOOK 15 PAGE 159

O.I. = OLD IRON

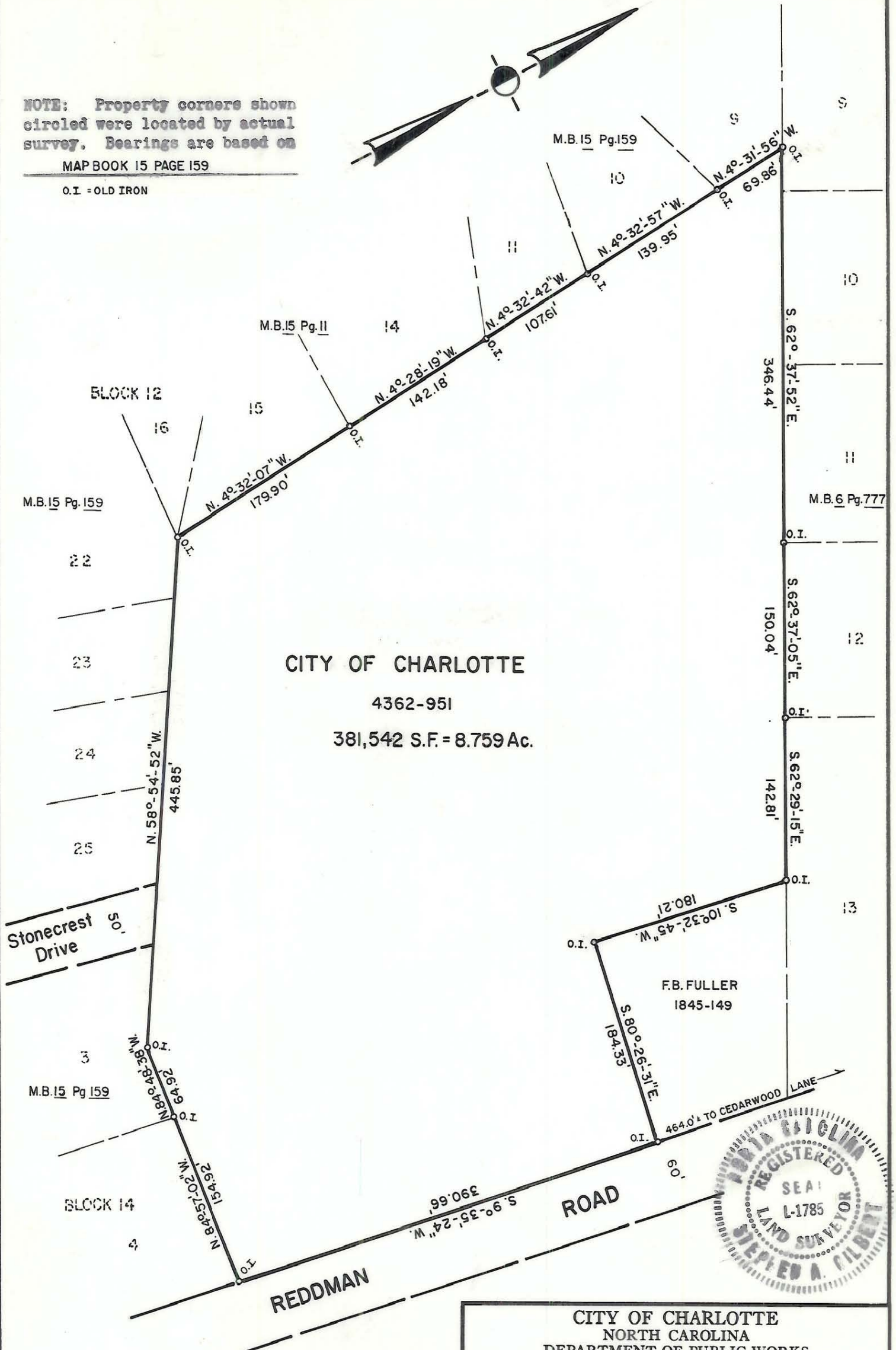
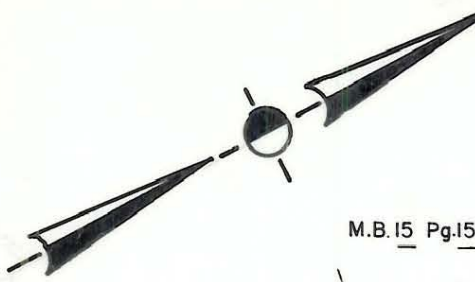

CITY OF CHARLOTTE

4362-951

381,542 S.F. = 8.759 Ac.



This plat was prepared under my supervision *Stephen A. Gilbert*
 N. C. Reg. Surveyor No. L-1785

CITY OF CHARLOTTE NORTH CAROLINA DEPARTMENT OF PUBLIC WORKS ENGINEERING DIVISION		
REVISIONS	BOUNDARY SURVEY 8.759 AC. TRACT REDDMAN ROAD	JOB NO. 516-81-004 FILE NO.
DRAWN BY M.S. CHECKED BY RW CITY ENGINEER	PROPERTY OF CITY OF CHARLOTTE	SHEET 1 OF 1
DATE JAN. 5, 1981 SCALE 1" = 100'		