

*390.00' Measured Easterly along Northern Margin of Idlewild Rd. 60' R/W to a 20' Radius into Cedarwild Dr.

IDLEWILD RD. 60' R/W

(S58°-14'-40"W 463.08' @)
S57°-18'-11"W 463.08'

DETAIL A
SCALE 1" = 50'
N57°18'-11"E 463.08'
48'
18'

R=2059.69' L=86.37'
CH. N58°-29'-42"E 85.70'

R=2061.19 L=86.39'

KEY REALTY OF CHARLOTTE, INC.
TAX CODE 133-112-05
DEED 5769-506

(N31°-45'-20"W 180.00' TO Ⓣ)
S32°-41'-49"E 150.00 TOTAL

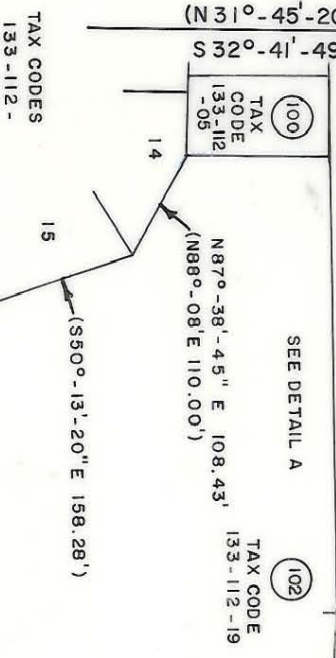

COKESBURY UNITED METHODIST CHURCH TRUSTEES

TAX CODE 133-112-19
DEED 3480-342

TAX CODE 133-111-31

TOTAL AREA (BY DEED)	351,052	SF
UTILITY EASEMENT	825	SF
AREA REMAINING	351,052	SF

N32°-34'-29"W 440.02' TOTAL
(N31°-38' W 470.03' TO Ⓣ)

HUNTING RIDGE CONDOMINIUMS
TAX CODE 133-111-31
DEED 4345-759

SCALE 1" = 200'

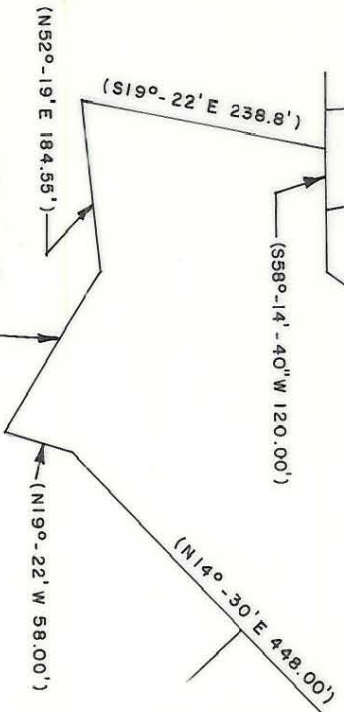

This map was prepared for the purpose of fee simple, right of way or easement acquisition only, and is not intended to be a boundary survey of the property shown.

NOTE: Bearings and distances shown in parenthesis are based on deed information.

This plat was prepared under my supervision

NC Reg. Surveyor No. 5-11-89

		JOB NO. 512-85-127 FILE NO.	
REVISIONS		PROPERTY OF COKESBURY UNITED METHODIST CHURCH TRUSTEES	
DRAWN BY FDW CHECKED BY JAT		DATE APR. 1989 SCALE AS SHOWN	
IDLEWILD ROAD WIDENING		SHEET 102 OF	