

IDLEWILD RD.
60' R/W

* 60.67' Measured Easterly along Northern Margin of Idlewild Rd. 60' R/W from a 20' Radius into Cedarwild Rd.

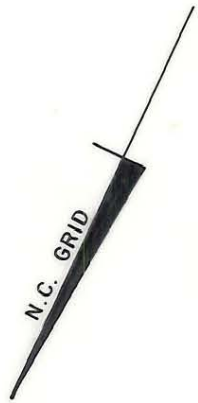

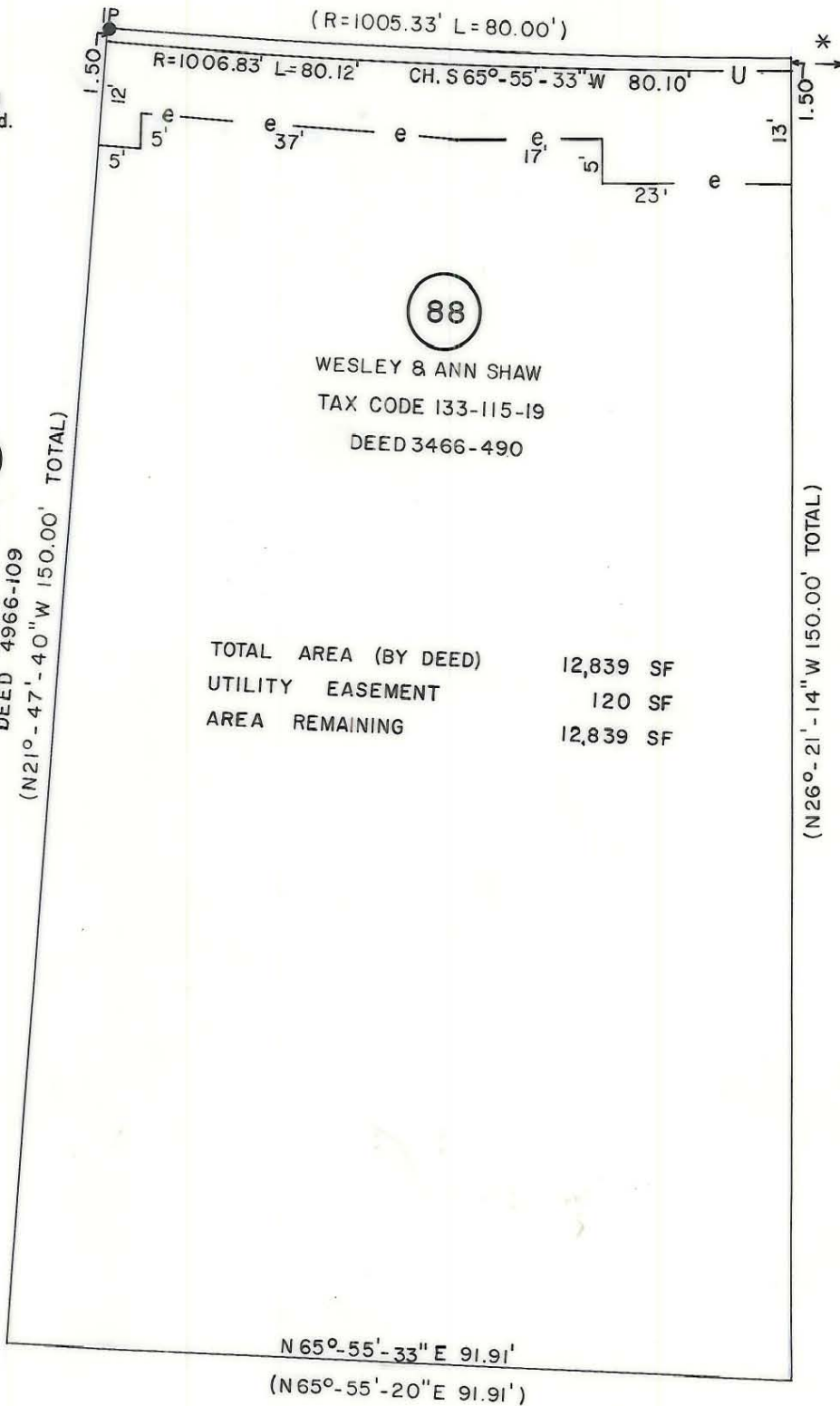

This map was prepared for the purpose of fee simple, right of way or easement acquisition only, and is not intended to be a boundary survey of the property shown.

NOTE: Bearings and distances shown in parenthesis are based on deed information.

This plat was prepared under my supervision

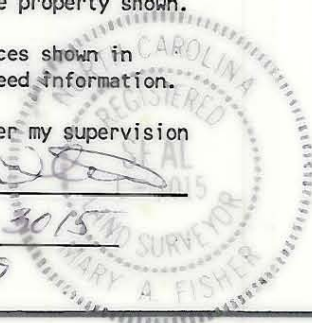
NC Reg. Surveyor No. L-3015
5-11-89



 CHARLOTTE ENGINEERING DEPARTMENT		
REVISIONS	IDLEWILD ROAD WIDENING	JOB NO. 512-85-127
		FILE NO.
DRAWN BY CJS	PROPERTY OF WESLEY & ANN SHAW	SHEET 88
CHECKED BY JT		OF
DATE APR. 1989		SCALE 1" = 20'