

NO.	DIST.	FLOOR BEARING ()
1	72.62	N.06°43'-15"E.
2	36.70	S.80°51'-01"E.
3	92.08	N.24°-39'-03"E.
4	132.26	N.06°02'-25"E.
5	117.14	N.00°08'-20"W.
6	111.85	N.05°13'-19"E.
7	54.95	N.27°14'-20"E.

NOTE: Greenway Boundary Shown As Solid Line, Bearings Shown in Parenthesis () Are Based On N.C. Grid System.
 All Other Bearings Shown Are Based On Deeds.

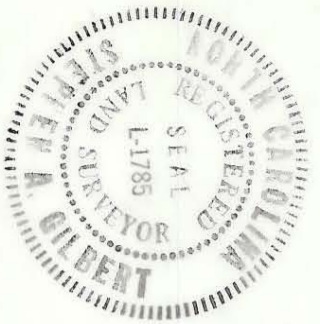

This plat was prepared under my supervision
Stephen A. Gilbert
 N. C. Reg. Surveyor No. L-1785

NOTES: Property corners shown circled were located by actual survey. Bearings are based on N.C. GRID

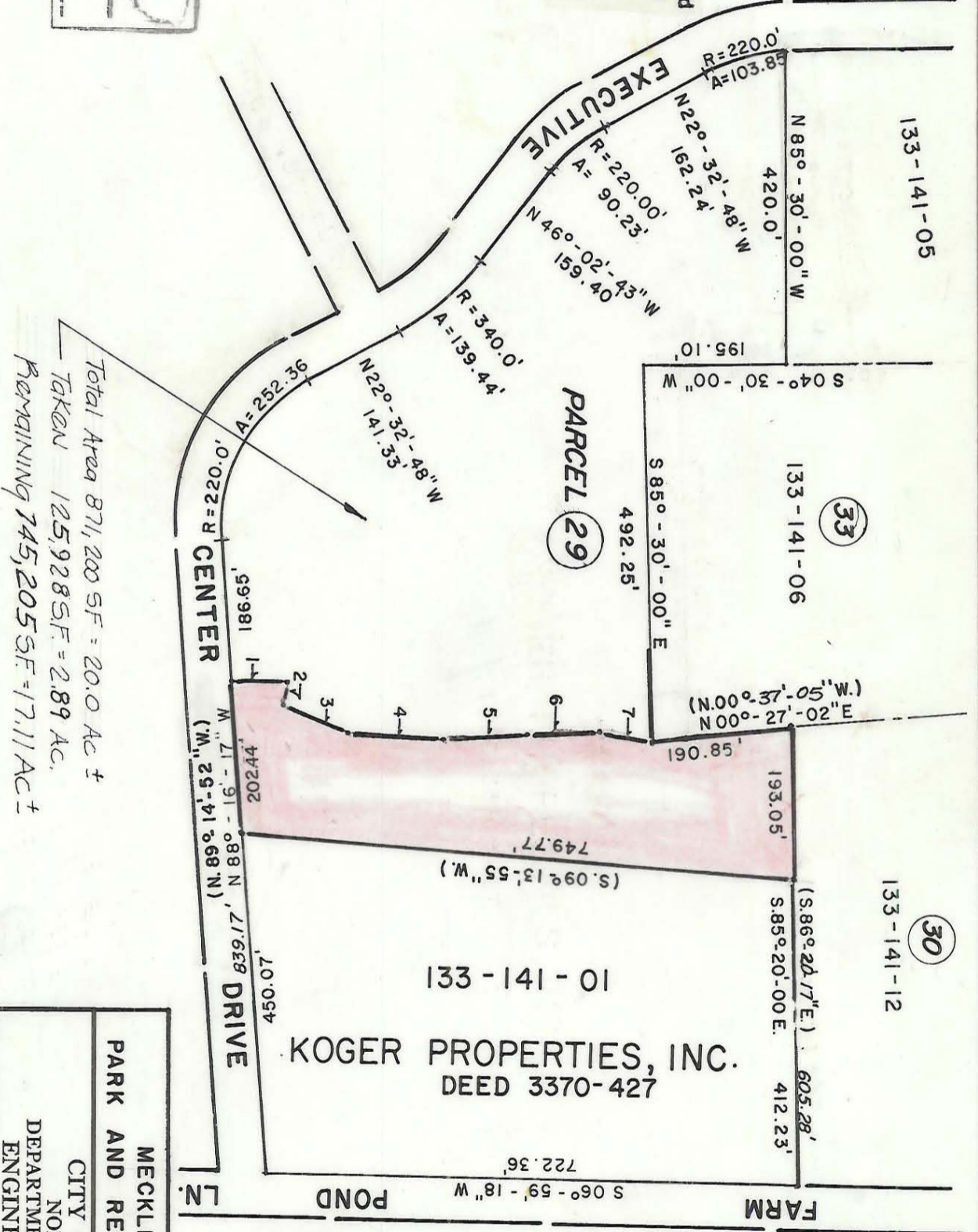

Total Area 871,200 SF = 20.0 Ac ±
 TAKEN 125,928 SF = 2.89 Ac.
 REMAINING 745,205 SF = 17.11 Ac ±

MECKLENBURG COUNTY PARK AND RECREATION DEPARTMENT		CITY OF CHARLOTTE NORTH CAROLINA DEPARTMENT OF PUBLIC WORKS ENGINEERING DIVISION	
PROPERTY TO BE ACQUIRED FOR CAMPBELL CREEK GREENWAY		PROPERTY OF KOGER PROPERTIES, INC.	
REVISIONS 1-11-83 (bearing) 5-2-83 D/SF	DRAWN BY BC	DATE FEB. 25, 1982	SCALE 1" = 200.0'
CHECKED BY	ENGINEER		
JOB NO.	FILE NO.	SHEET	OF
		29	

133-141-17/16/01/14/19