

This map was prepared for the purpose of right of way or easement acquisition only, and is not intended to be a boundary survey of the property shown.

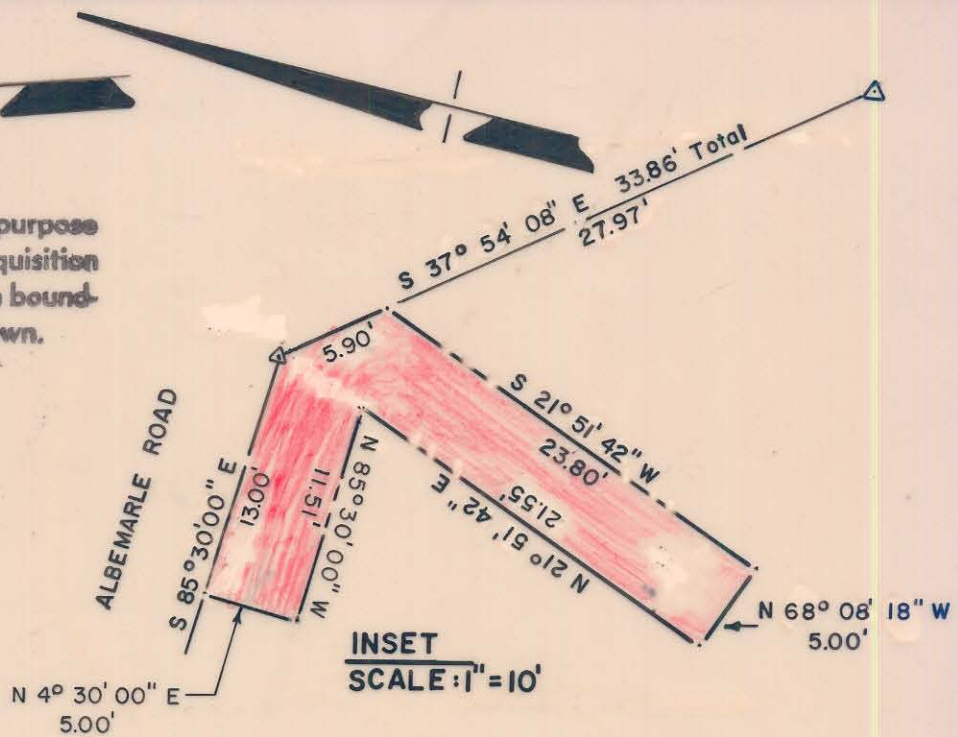

EXECUTIVE CENTER DRIVE (MAP BOOK 17 PAGE 45)

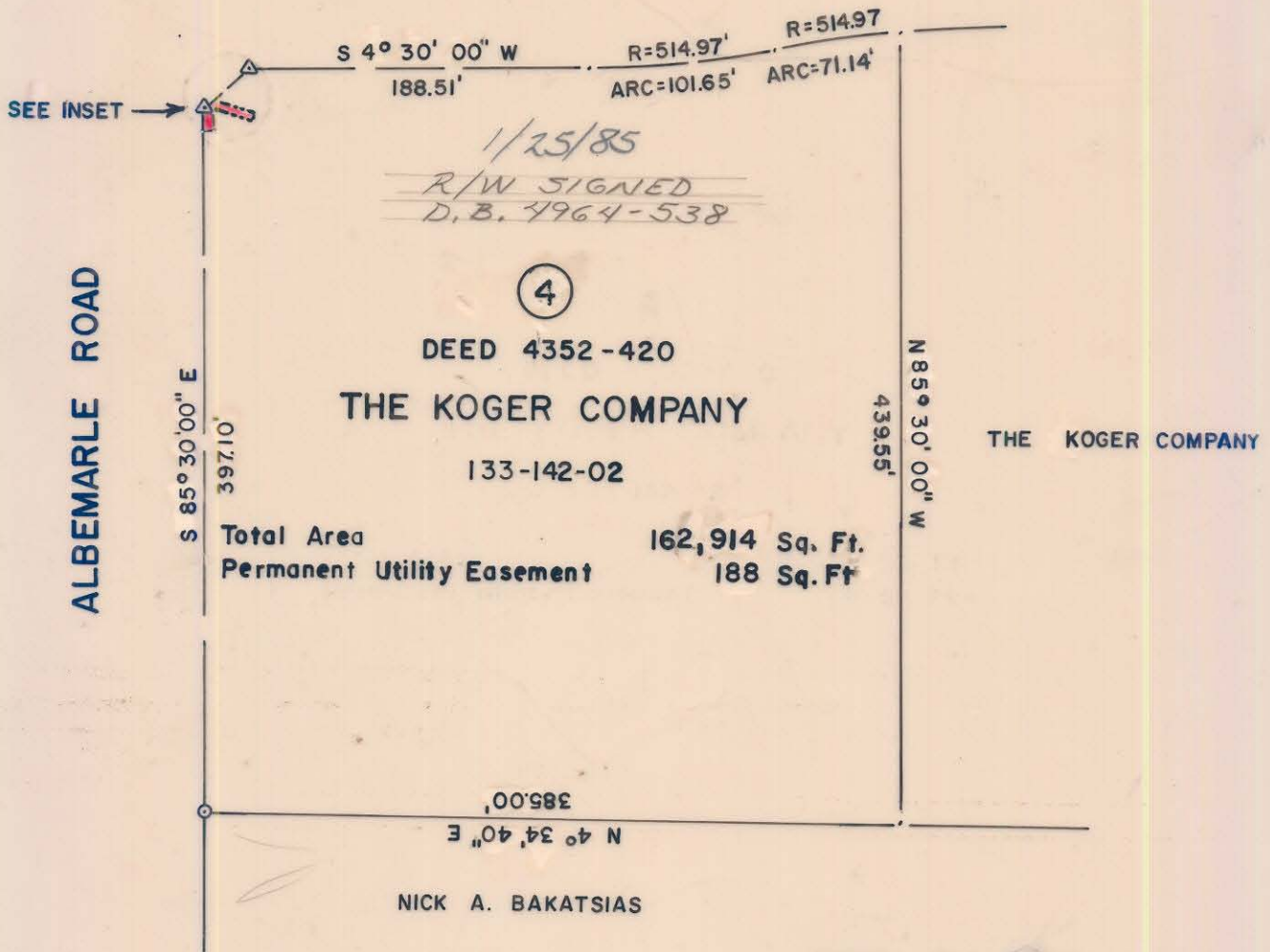

NOTES: Property corners shown circled were located by actual survey. Bearings are based on MAP BOOK 17 PAGE 45.



This plot was prepared under my supervision *Stephen A. Gilbert*
N. C. Reg. Surveyor No. L-1785

CITY OF CHARLOTTE NORTH CAROLINA DEPARTMENT OF PUBLIC WORKS ENGINEERING DIVISION		
REVISIONS CHANGE BEARINGS & DIST. 12/8/84 CHANGED UTILITY EASEMENT 3/18/85	PROP. PERM. UTILITY EASEM'T JENKINS DRIVE REALIGNMENT	JOB NO. 612-88-014 FILE NO.
DRAWN BY A.R. CHECKED BY RM CITY ENGINEER	PROPERTY OF THE KOGER COMPANY	SHEET 4
	DATE 7/13/84 SCALE 1"=100'	OF 4