

IDLEWILD RD.
60' R/W

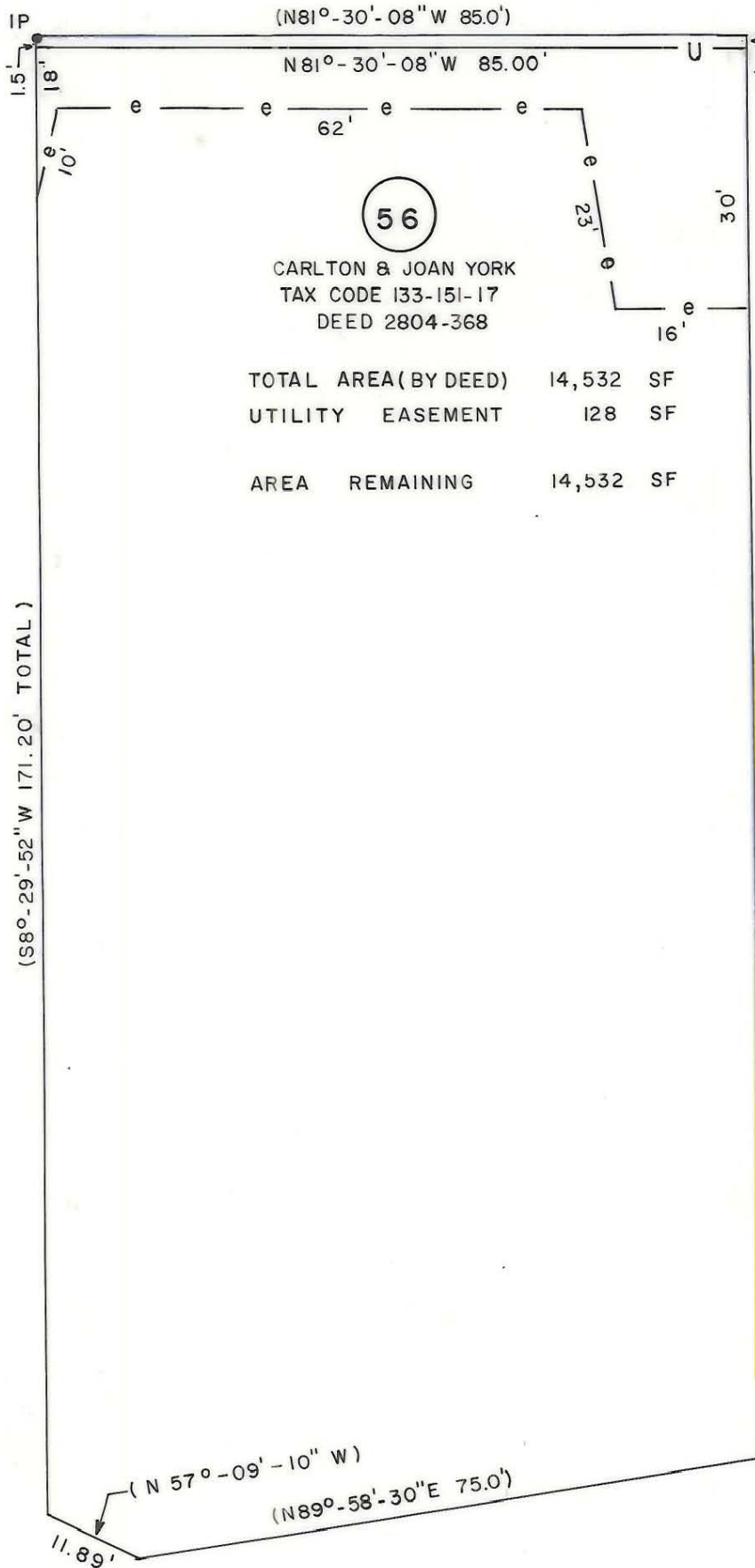

75' To Beginning Of
The 20' Radius Into
Rosehill Dr. Along The
Northern Margin Of
The 60' Idlewild Rd.
R/W

56

CARLTON & JOAN YORK
TAX CODE 133-151-17
DEED 2804-368

TOTAL AREA (BY DEED)	14,532	SF
UTILITY EASEMENT	128	SF
AREA REMAINING	14,532	SF

54

PATRICIA ANN HARBERS
TAX CODE 133-151-18
DEED 5926-799

(S88°-29'-52" W 171.20' TOTAL)

58

KATHERINE KNOTT
TAX CODE 133-151-16
DEED 2687-510

(S88°-29'-52" W 165.0' TOTAL)

(N 57°-09'-10" W)
(N89°-58'-30"E 75.0')

11.89'



This map was prepared for the purpose of fee simple,
right of way or easement acquisition only,
and is not intended to be a boundary survey
of the property shown.

NOTE: Bearings and distances shown in
parenthesis are based on deed information.

This plat was prepared under my supervision

Mary A. Fisher
NC Reg. Surveyor No. L-3015
3-23-89



		CHARLOTTE ENGINEERING DEPARTMENT	
REVISIONS		IDLEWILD ROAD WIDENING	JOB NO. 512-85 -127
ZM 05-18-89 NC-PARCEL54			FILE NO.
DRAWN BY FDW CHECKED BY JAT		PROPERTY OF CARLTON & JOAN YORK	SHEET 56
DATE FEB. 1989		SCALE 1" = 20'	OF