

IDLEWILD RD.  
60' R/W

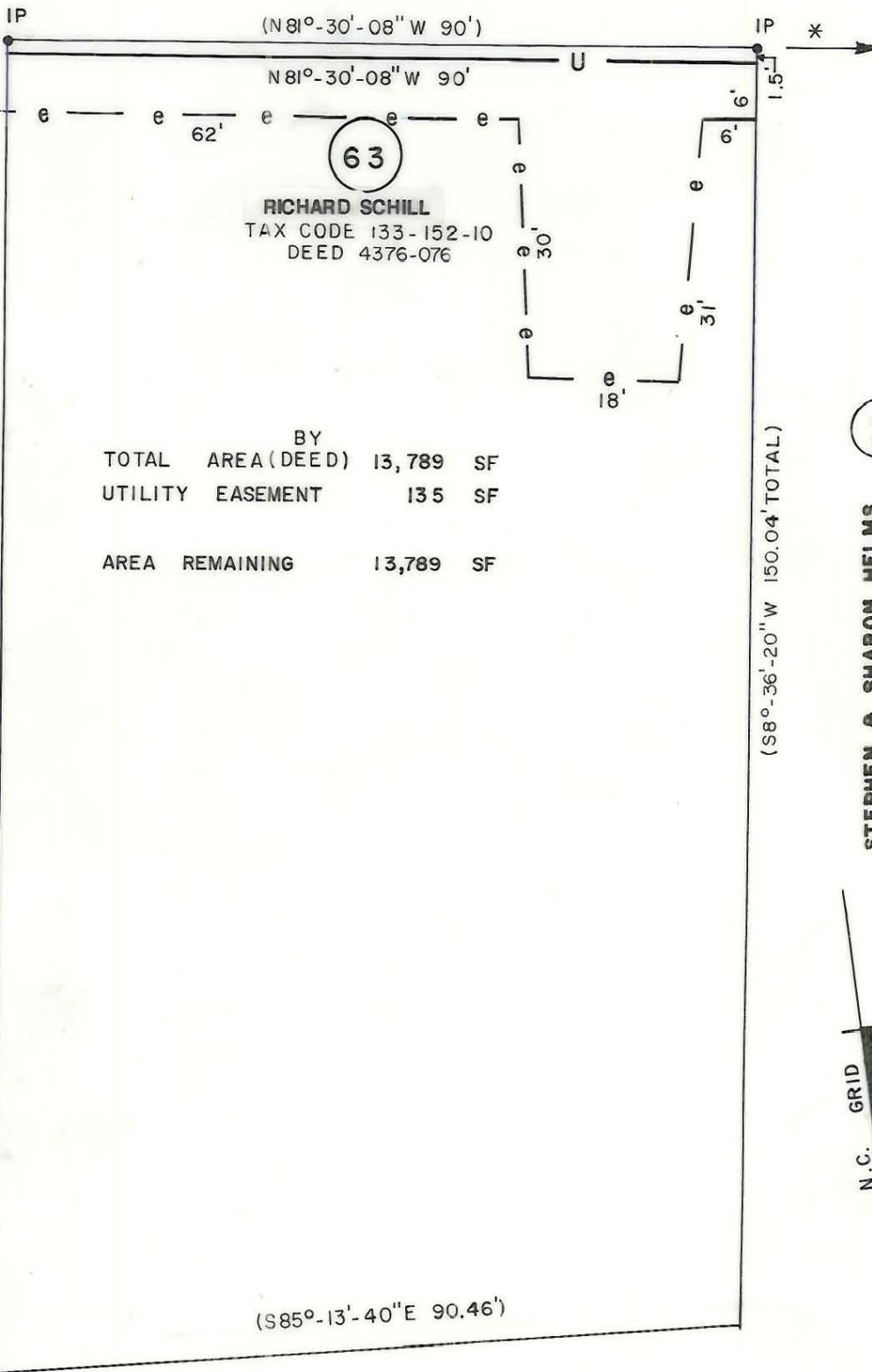

BY  
TOTAL AREA (DEED) 13,789 SF  
UTILITY EASEMENT 135 SF  
AREA REMAINING 13,789 SF

61

**BOUNENHONG & KHEUAP CHANESOMBAT**  
TAX CODE 133-152-11  
DEED 4951-217

65

**STEPHEN & SHARON HELMS**  
TAX CODE 133-152-09  
DEED 4150-303



\* IP Measured Southeasterly 90' Along Northerly Margin Of Idlewild Rd. To Beginning Of A 20' Radius Into Boston Avenue

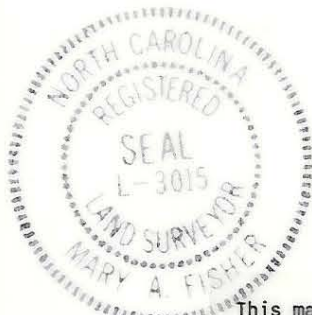

This map was prepared for the purpose of fee simple, right of way or easement acquisition only, and is not intended to be a boundary survey of the property shown.

NOTE: Bearings and distances shown in parenthesis are based on deed information.

This plat was prepared under my supervision

*Mary A. Fisher*  
NC Reg. Surveyor No. L-3015  
3-23-89

		<b>CHARLOTTE</b> ENGINEERING DEPARTMENT	
REVISIONS	IDLEWILD ROAD WIDENING	JOB NO.	512-85-127
ZTM 05-02-89 name correction		FILE NO.	
DRAWN BY FDW	PROPERTY OF RICHARD SCHILL	SHEET	63
CHECKED BY JAT		OF	
DATE	FEB. 1989	SCALE	1"=20'